16 PAGES TODAY

The Portsmouth Daily Times.

16 PAGES TODAY

VOLUME TWENTY PORTSMOUTH OHIO, FRIDAY, APRIL 18, 1913. PRICE THREE CENTS.

EX-STATE TREASURER HAS BEEN INDICTED FOR IRREGULARITIES

(By Associated Press.)

Columbus, O., April 18—Former State Treasurer L. B. Cameron appeared in court today and gave bond on an indictment charging him with irregularities in handling state funds. The indictment grows out of the investigation of the affairs of the wrecked Columbus Savings & Trust Company.

Henry W. Buckhas, former secretary-treasurer of the bank, gave bond late yesterday upon an indictment charging him with having mutilated the records of the institution.

The indictment of Cameron grows out of the alleged illegal deposits of state money in the defunct bank, while he was state treasurer and also a director of the bank.

A number of other indictments were returned by the grand jury which have not yet been made public and it is said that some of them are also a result of alleged irregularities in connection with the Savings Bank and state deposits.

THE STRIKE IN BELGUIM

(By Associated Press.)

Brussels, Belgium, April 18.—The strike of all the union printers here tomorrow will bring home to the residents of the Belgian capital the results of the effects of the great national strike far more forcibly than the crippling of industries in ohtre parts of the country has done. Most of the daily papers, it is said, will be unable to appear. Estimates of those on strike today were from 350,000 to 400,000.

SENATE READY TO QUIT, HOUSE GRINDING AWAY

(By Associated Press.)

Columbus, O., April 18.—Lieutenant Governor Hugh L. Nichols said today that the upper body of the legislature expects to adjourn late today until Monday, April 28, on which day the legislature has agreed to adjourn sine die. Speaker Swain of the lower house declared that the house will not be able to complete its business by tonight. The plan is to hold a ssion of the house until tonight, all day tomorrow and late tomorrow night. That body will then recess until formal adjournment.

SHOES STAY IN FREE LIST

(By Associated Press.)

Washington, April 18—The first vote of the day in the Democratic caucus before the income tax was taken up was on a motion of Representative Phelan of Massachusetts to take boots and shoes from the free list and make them dutiable at 10 per cent ad valorem. This defeated, he offered an amendment for a 5 per cent duty which was lost also.

WIFE AND FRIEND ARE ACCUSED OF MURDER

(By Associated Press.)

Chicago, April 18.—On the blotter in the Sheffield avenue municipal court today were the names of Mrs. George Deitz and George Nurnberg, scheduled for arraignment in connection with the murder of George Deitz, Mrs. Deitz's husband. The names were written in red ink, according to custom.

According to testimony brought out at the coroner's inquest yesterday, Mrs. Deitz and Nurnberg were together in a park the day before the murder.

Mrs. Deitz was fully dressed when she notified the police of the murder of her husband and did not occupy her bed that night.

Short Ballot Wins Two, Loses One

(By Associated Press.)

Columbus, O., April 18—One of the short ballot measures endorsed by Gov. Cox was defeated in the senate today when that body refused to concur in the action of the lower house in the adoption of a resolution providing for redistricting legislative districts where more than one senator or representative was elected.

Two other short ballot measures providing for submission to the people the proposition of amending the constitution so as to make the governor and lieutenant governor elective and secretary of state, auditor, treasurer and attorney general appointive, and the enactment of laws which would give the short ballots to counties and townships were adopted. A resolution for the exemption from taxation of state and municipal bonds was adopted unanimously.

SNAKE BITE KILLED HIM

(By Associated Press.)

Hamburg, Germany, April 18—Slow working of snake venom was the cause of the death of Carl Hagenbeck the animal collector on April 14, according to the report of his physicians today.

He was bitten seven years ago and the venom eventually worked its way through his system until it reached his liver.

Said She Was Sold

(By Associated Press.)

Wilmington, Dela., April 18—A 15 year old girl, Teresa Sasso, today complained to the police that her father sold her in marriage taking money from Antonio Cotillo and that her father compelled her to go through a ceremony. The chief of police said Cotillo paid the father $130. Application to the court for annulment of the marriage will be made.

STATE SENATOR DEAD.

Springfield, O., April 18.—Former State Senator M. D. Frazier died at his home here today. He had been ill with heart trouble.

ARGUMENTS ARE ON IN THE WOOTEN CASE

Closing arguments in the Wooten murder trial were commenced Friday morning after Common Pleas Judge Thomas had granted counsel for the state and the defense unlimited time in which to tender their final pleas to the jury.

Both the state and the defense rested at 5 o'clock Thursday after submitting all testimony. Twenty-six witnesses were introduced by the state. The defense submitted exhibits of testimony from 33 witnesses. Twenty of these were residents of Wellston and Jackson county, used in sustaining the past good character and reputation of the prisoner. Covering a period of five days the trial goes on record as one of the longest criminal procedures in the history of the county.

Commencing Monday afternoon at 1 o'clock, court has been in amost continuous session since. It required from Monday afternoon until Wednesday noon, two days, to secure a jury. During this tiresome and difficult procedure 142 veniremen were drawn from the jury box. One hundred and seventeen talesmen were examined. Twelve of them were accepted and sat in the case to the end. The jury was composed of farmers, not a city veniremen being accepted by either side.

From beginning to end the case has been bitterly fought. The state sought to weave a chain of incidents around the prisoner showing that he committed the double tragedy with malice and premeditation. The defense sought to controvert this charge by showing that, first, Wooten shot in self-defense on the night of the killing and, second, that the killing of his wife, Myrtle Wooten, was accidental. Thirdly, the defense resorted to the so-called "unwritten law" in trying to give the prisoner a reason for entering the room of Lot McCumber on the fatal night.

Jack Wooten, the accused, faced the state to answer to a charge of first degree murder with Attorney Theo. K. Funk of Portsmouth, and Attorney Jacobs of Wellston, as his counsel and defenders. The state presented Prosecutor Horace L. Small and Attorney John C. Milner to prosecute the charge. These four attorneys, considered among the most astute criminal lawyers in Scioto and Jackson counties, fought inch by inch over the legal ground which was covered in an effort to send Wooten to the chair.

Prosecuting Attorney Small opened the arguments Friday morning in the presence of an audience of curious spectators. On behalf of the state he presented the details of the circumstances leading up to the tragedy. In a striking manner he called to the attention of the jury the fact of the domestic trouble between Wooten and his wife from the time of their marriage, the threats he made about killing them, the malice shown when he went in search of his wife and her paramour armed with a revolver and how he used that gun with such telling effect in the Sheets boarding house on the night of the killing. He also called attention to Wooten's cold brutality of expression in referring to his wife and her lover and the threats made against them. The prosecutor talked for three-quarters of an hour in outlining the links of the chain of conviction the state secured through the testimony.

Attorney Jacobs opened the defense's argument. His plea was more emotional and eloquent and went straight to the hearts of the spectators. What effect it had on the jury was not easily read in the faces of the jurymen, although it was apparent that they were giving him the closest of attention.

Attorney Jacobs accused the state of maliciousness in its conduct of prosecuting the prisoner. The defense dwelt on the veracity of the prisoner in his story, his good reputation for peace and quiet prior to the shooting and his right to enter the Sheets home under the unbounded jurisdiction of the unwritten law. The shooting of the wife was accidental, the defense declared, basing its argument on the testimony of the prisoner and the fact that the state did not refute it in evidence. The killing was not premeditated by reason of the fact that Wooten went into the home o Sheets with the intention of persuading his wife to return to him.

Under the statutes of the unwritten law the prisoner had a right to enter Lot McCumber's room. McCumber had despoiled Wooten's home and Wooten wanted to protect its sanctity. He wanted an explanation of the conduct of his wife and wanted her to return to him. In making ef-

(Continued On Page Four.)

Other Wooten story on Page 2.

NEWSPAPER MAN WINS

(By Associated Press.)

Chillicothe, O., April 18—A. R. Wolfe, sporting editor of the Chillicothe News Advertiser and manager of the opera house here, today received word from Congressman Claypool at Washington that he had been designated as postmaster at Chillicothe to succeed Postmaster A. G. Perry. Wolfe is a Democrat.

Marching Orders

(By Associated Press.)

London, Eng., April 18—A news dispatch received today from Salonica says the Seventh division of the Bulgarian army received orders to march against Monastir now held by the Servian troops.

PROFESSOR ACQUITTED

(By Associated Press.)

Pittsburg, Pa., April 18—Supt. S. L. Hecter, of the Pittsburgh ic schools, was today declared not guilty of two serious charges preferred against him by Ethel I. Fisher, a domestic employed in his home, when a jury returned a verdict in common pleas court. On one of the charges the jury decreed that the county should pay the costs.

SAYS MARTIN IS SAFE

(By Associated Press.)

London, Eng., April 18.—Joseph Wilberforce Martin, of Memphis, Tenn., missing since April 3, is safe and well, according to an American detective. He will not say where Martin is, but declared that the missing man is not in London and adds that "my information compels me to withdraw from the case which is no longer a mystery. Martin is well and in no danger."

INCOME TAX FEATURE CONSIDERED FRIDAY

(By Associated Press.)

Washington, April 18.—How the ways and means committee had arrived at $4,000 as the exemption limit for the income tax was the first subject of investigation when the Democratic house tariff caucus resumed work this morning.

Some members thought the amount should be raised to $5,000, while others thought $4,000 was too high.

Representative Hull of Tennessee explained that a lower exemption would necessitate a bill with so many exemptions that it would be difficult of enforcement and also would entail so much administrative work as to make it unprofitable. Special exemptions are not necessary at $4,000, Mr. Hull said. He spent much time in trying to clear up misunderstandings.

WOMEN CAPTURE MONUMENT

(By Associated Press.)

London, Eng., April 18.—Two suffragettes took possession this morning of the great monument which stands near the approach to the London bridge and commemorates the great fire of 1665. From the top of the structure they displayed a banner inscribed "Victory or Death." Police finally dislodged the women, who had caused a big crowd to assemble, almost blocking traffic.

I. W. W. SCORED BY THE SENATE

(By Associated Press.)

Columbus, O., April 18—Condemning the activities of the members of the Industrial Workers of the World in the Akron rubber workers' strike, stating that the wages paid by the rubber companies of that city generally compared favorably with those in other cities and declaring that the strike might have been averted had there been a reasonable amount of time allowed for conferences and deliberation between the dates on which notice of re adjustment was posted and that fixed when it would take effect, the senate committee of the Ohio legislature appointed to investigate the Akron strike situation and Akron rubber industries today filed its report with the legislature.

A supplementary report was filed by a majority committee showing testimony of the rubber manufacturers justify the conclusion that a large reduction could be made in the present tariff schedule on manufactured goods without inflicting injury upon the rubber industries.

A minority report was filed by Senator Howard on the tariff feature. He says there is no combination in the rubber industry, although competition is keen. Wages he said are 50 per cent lower abroad than in America and the tariff should be retained to cover this difference. The tariff however, Mr. Howard said, could be reduced from 10 to 15 per cent ad valorem without injuring the business. It is now 35 per cent ad valorem.

More Money Needed

Now that Portsmouth has settled back into the routine of commercial and manufacturing activity, stock can be taken of those who lost in the flood, and now face the future without a cent to their names. It is being impressed upon those in close touch with the relief work that the number who must be aided is considerably larger than would seem at first glance. More money is an imperative necessity, and appeal is now made to the good citizens of the town to respond with donations. $5,000 already has been subscribed and paid in. At least that much more must be raised to avoid actual suffering.

It is estimated that in the past few days more than 1000 mattresses have been carted away. Most of these mattresses were taken from houses where the people are not financially able to replace them. These people are sleeping on make-shift beds, under conditions most unfavorable from a sanitary point. The sooner they are domiciled properly, the less likelihood there is of them becoming permanent charges of the community, through ill health.

Of course YOU suffered financially.

So did every one else, but if you did not suffer a total loss, and can see your way clear in any manner it is your duty to help swell this fund.

The money that is raised is to be united with that which will be given by the National Red Cross Society, and the good people in charge of its distribution, the leading men of Portsmouth, give their word that every cent will relieve actual distress.

Mail all or give all contributions to Mr. Albert Marting, chairman of the finance committee of the relief association.

LIQUOR LICENSE BILL IS PASSED BY HOUSE AFTER AMENDMENTS

(By Associated Press.)

Columbus, O., April 18—Amended to prohibit saloons from being within 300 feet of school houses, and to make saloon keepers liable for selling intoxicating liquors to minors or allowing minors in their places of business, the Greenlund liquor license bill was passed by the lower house of the legislature at noon today by a vote of 74 to 45.

The bill has passed the senate. The amendment providing a license fee of $1,000 upon brewers who sell at retail quantities at their breweries or from the wagons was defeated, 50 to 67.

An amendment cutting the salary of the state license commission from $5000 to $3000 each was passed.

The bill, as amended, now goes back to the Senate for concurrence. If the senate refuses to accept the amendments the bill will go to a conference committee selected from the two branches of the legislature and they will attempt to reconcile their differences and agree on a bill.

FRIEDMAN'S RIGHT TO PAY IS BEING PROBED

(By Associated Press.)

Washington, April 18—The right of Dr. F. F. Friedman to treat for pay patients with the remedy which he claims is a cure for tuberculosis is being investigated by the solicitor of the treasury at the direction of Secretary McAdoo to see whether the federal public health laws are being violated. The acts of July 1, 1902, provided that no person "shall carry on, bring for sale, barter or exchange from any state, territory or the District of Columbia into any state or territory, or the District of Columbia or from any foreign land into the United States or from the United States into any foreign country any virus, compudic, serum, toxin, anti toxin or analogous products applicable to the prevention and cure of the disease of man unless such product has been propagated and prepared at an establishment holding an unsuspended and unrevoked license issued by the secretary of the treasury. The penalty for violation is a fine not exceeding $500 or minimum imprisonment of one year, or both."

SENSATIONAL TESTIMONY IN SMITH CASE

(By Associated Press.)

Springfield, O., April 18—"Mother, don't let me hear that again. You know Florence had heart failure."

That is what Dr. A. B. Smith told his mother when she, in discussing the death of her daughter-in-law, Mrs. Florence Smith with Mrs. Chas. R. Crane, a relative and neighbor of the Smiths, said she thought Mrs. Florence Smith had the grip, according to testimony of Mrs. Crane at the trial of Dr. Smith for the murder of his wife.

Mrs. Crane said she met Mrs. Smith at market about ten days before her death and that she seemed strong.

Sensational testimony given by Miss Jane Hall, who said she saw Dr. Smith and a woman auto riding a week after his wife's death was ruled out because the witness could not identify Dr. Smith's present wife.

Tar Man Paroled

(By Associated Press.)

Norwalk, O., April 18—Ernest Welch, convicted of complicity in the tarring of Minnie LaVallery at West Clarksfield last August, today was paroled from the Toledo work house where he had served 135 days of a six months sentence. It is said that the cases against six other young men in connection with the same case will be dropped.

Mr. Sears Leaves.

J. C. Sears, who represents the Selby Shoe Company in Pennsylvania, left Thursday to resume his duties, after spending a few days here with relatives.

Roy Lynn has completely white washed the interior of his board stable and will lay a concrete floor in the front end.

NOTED LAWYER DIED FROM WOUNDS

(By Associated Press.)

Chicago, April 18.—Formal investigation by the coroner of the death of John E. Wayman, former state's attorney, was scheduled for today. Mr. Wayman succumbed early today to self-inflicted gun shot wounds caused by two bullets of an automatic pistol given into his keeping by Cad Lund, whom he was defending upon charges of killing Edward Paul, a laborer, on April 11. This incident was the result of a strike of union painters and Wayman had taken the gun home to examine it.

SEARCH FOR STUDENT

(By Associated Press.)

Indianapolis, Ind., April 18—Private detectives today began a search for Miss Mabel Glascot, a Flora, Indiana University student, who has been missing since last Saturday. They were employed by her father Oliver N. Glascot.

POPE MAY LAST FOR MONTHS

(By Associated Press.)

Rome, Italy, April 18.—During the morning the condition of the Pope was reported to be less favorable. According to those close to the pontiff he may die at any time, or he may linger for months.

They Need Gas.

The greater portion of the West End was still without gas service Thursday.

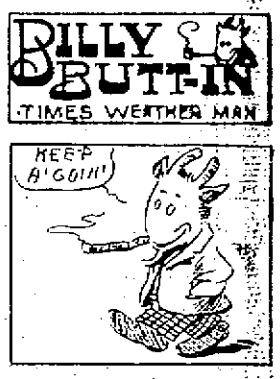

These alleged weather men who are tryin' t' figure out some way t' blame th' recent flood on me—will they please tell me where they was durin' th' crisis? Did they know th' flood was comin' as I did an' warn folks t' move as I did? Not as any one has heard of, b'gosh. It's just another case of little dogs tryin' t' attract attention by barkin' at a big one. Here's for tomorrow:

Ohio—Fair tonight and Saturday. Cooler Saturday.

Kentucky—Fair tonight and Saturday; colder Saturday.

WOOTEN RELIES ON PROVING "JOKES"

Here is a sample of Oscar Clarence (Jack) Wooten's sense of humor:

Wooten is facing death in the electric chair on a charge of murder in the first degree, growing out of the killing of his wife, Myrtle Wooten. Making the second victim of a double tragedy, Wooten shot and killed Lot McCumber, his wife's paramour. He did not deny the shooting on the witness stand. He did deny, however, that he deliberately shot his wife. He claimed the shooting was accidental. He made threats prior to the shooting which the state heard of and introduced witnesses to substantiate. But the prisoner branded the threats as "jokes."

He threatened to kill both his wife and Lot McCumber. This threat was made in the presence of John H. Stamper, a shoe repairer of Wellston, Mrs. Lot McCumber, divorced wife of the victim and Mrs. Lettie Sprinkle, her mother.

He told Stamper he had two revolvers and 72 cartridges. "If one don't do the work the other one will," he said. This he also branded as a joke. He told Stamper that he was going to kill his wife, to get Stamper's "idea" of such an action.

He told Mrs. Lot McCumber that he had visited Portsmouth on the Wednesday prior to the shooting and threatened McCumber with a revolver. He also told her that he had seen his wife on Chillicothe street and forced her into tears. These statements were also jokes. Under oath on the witness stand he testified that he only made one trip to Portsmouth. That trip was made on Saturday, February 15, the day of the tragedy.

He was only joking when he told Mrs. Lot McCumber and Mrs. Lettie Sprinkle that he did not want to live with his wife any longer—he was only joking—he loved her dearly as he said in passionate tones on the witness stand.

He told several friends in Wellston that he had his hand on his gun in his right coat pocket when he entered the room on the fatal night. He denied this in the presence of the jury when Associate Prosecutor Milner pinned him to the exact details on cross examination.

All these threats and stories were told by Wooten merely to pump his friends. He wanted to find out where his wife was staying. "I thought by telling them this and making threats that it would loosen their tongues," said Jack. It did loosen their tongues, so to speak. Wooten found out where his wife was staying, with whom she was staying and killed them both.

All the friends and relatives with whom he "joked" appeared in court and under oath reproduced those damaging jokes to the jury.

Wooten assaulted his wife at one time in Wellston and was arrested for it. The state forced him to admit it during the cross examination.

At one time he told his wife to leave home—this was another one of his jokes.

For two hours and a half Wooten sat in the witness chair Thursday afternoon in the courtroom in the presence of a packed room and a jury. It took an hour and a half for him to complete his story, from his birth on through his life up to the time of the tragedy, his flight from the death room and his subsequent escape.

Wooten Was Cross-Examined.

An hour was consumed by the state in cross-examining the witness. Associate Prosecutor Milner bored him with rigid cross questioning. The prisoner answered firmly and confidently all questions. If he displayed a little sign of emotion he took his time in collecting his wits before responding.

On several occasions Attorney Milner had the prisoner mad. He was mad through and through. His eyes snapped and sparkled and radiated an ugly gleam which revealed the intense feeling surging through his veins. He kept his temper however, and, if anything, added a little drawl to his talk.

When Attorney Milner turned the prisoner over to his attorneys at the conclusion of the cross-examination he was perspiring freely and immediately drank heartily of several glasses of water.

Several witnesses were recalled to the stand in rebuttal by the state. Dr. Robe testified that the extent of Mrs. Wooten's screams after being shot could be "one scream." The wound was of such a nature as to cause a hemorrhage which would choke any desire to scream after the first attempt. Wooten said he left her screaming in the room when he left.

Fred Shope and Cecil Fisher in rebuttal stated that when they met Wooten he offered them four cartridges and told them to save the cartridges all the rest of their lives. "I have had some fun today; I killed a man and a woman," Wooten is alleged to have said, according to the testimony of these two witnesses. Wooten previously denied this on the witness stand. His statement was: "I have killed a man, but I don't know whether I have hurt the woman." He emphatically denied saying to the young men who met him on the B. & O. track near Scioto Furnace, that he had "been having some fun."

The last witness of the trial was Mrs. Freeman of Wellston. She is a clairvoyant. She testified that Wooten told her that if his wife would not return to him he would get another woman. Attorney Funk, for the defense, discovered that Mrs. Freeman was a "fortune teller" and immediately proceeded to jest with her rather than cross examine her. He wanted to know if she had ever told Wooten's fortune. As she dismissed her, he advised her to return to fortune telling, bringing the crowded courtroom of spectators down with a laugh and closing the testimony in the case just as the clock was striking five.

Every Home Needs This Fine Remedy

A Mild, Reliable Laxative-tonic Is Something No Family Should Be Without

No well-regulated home should be without a laxative, for there is scarcely a day in a family of several persons that someone doesn't complain of a headache, of sleeplessness, or show the first signs of a cold.

A laxative then becomes a necessity, or what was a trifling obstipation at the beginning may run into a serious cold or fever. No harsh remedy is needed, but simply a mild laxative-tonic that will make the liver active and stir up the bowels. People who have tried a great many things, and are themselves heads of families who have seen the little ills run to big ones, will tell you that there is nothing better than Dr. Caldwell's Syrup Pepsin, which you can obtain at any drug store for fifty cents or one dollar a bottle, the latter being the family size.

Among the great believers in Syrup Pepsin for constipation in old or young, and as a general household emergency remedy, is Mrs. J. W. Anderson, Osawatomie, Kans., who writes after using one sample bottle and two dollar bottles of Dr. Caldwell's Syrup Pepsin: "On the plea of the duty that every one owes to fellow sufferers, I appeal to all such who are bowed in spirit, broken in health and discouraged with life, not to give up until they have given Dr. Caldwell's Syrup Pepsin a fair trial." Syrup Pepsin is scientifically compounded and its purity is

MRS. J. W. ANDERSON

touched for. Mothers give it to tiny babies, and grown people, taking a little larger amount, find it equally effective. It is mild and gentle, pleasant-tasting and free from griping.

It does not hide behind a high-sounding name, and is absolutely free from any prohibited ingredient. Families who once use Syrup Pepsin forever after avoid cathartics, salts, pills and other harsh medicines, for these only do temporary good, are nauseous and a shock to any delicate system. Such things should never be given to children.

If no member of your family has ever used Syrup Pepsin and you would like to make a personal trial of it before buying it in the regular way of a druggist, send your address—a postal will do—to Wm. W. B. Caldwell, 417 Washington St., Monticello, Ill., and a free sample bottle will be mailed you.

Back In Our Old Time Form

With the nobbiest lines of suits, trousers, hats, caps, furnishings, spring overcoats, rain coats, etc., in the city. We have cleaned out all goods damaged by the flood, and have now on display all our new Spring goods. Come in.

OUR PRICES ARE LOWEST BECAUSE OUR EXPENSES ARE THE LOWEST

We want all our old customers to come in and see us whether they buy or not, and as many new ones as possible. You will find honest goods, courteous treatment and lowest prices.

SPECIAL: Suits to measure from $15 up.

THE FAMOUS
FRED STRAUS, PROP.
Old Number 131 West Second, New Number 511 Second St.

500 Patterns In the Very Latest All Wool Fabrics

From staple Blues, Blacks and Greys to the very latest Shepherd Plaids. Every yard of cloth in our store is guaranteed Pure Wool. They are thoroughly cold water shrunk before being made up. Our trimmings are as good as any other tailors dare put into $25 and $30 Suits.

You Can't Go Wrong!

Give Us Your Order Tomorrow

Spring and Summer Suits

NO MORE **$15** NO LESS

MADE TO ORDER MADE TO MEASURE

GUARANTEED TO FIT

FREE! A fine aluminum comb and case free for the asking. Come in and get one.

United Woolen Co
TAILORS TO THE MASSES

513 CHILLICOTHE. OPPOSITE POST OFFICE

Saw Big Gas Well

Attorney Edgar Miller is back from Inez, Martin county, Ky., where he won two law suits for the Tripp Lumber company. While passing through Wayne county, W. Va., Wednesday, he saw a new gas well just struck, with a flow of 6,000,000 feet per day, or the biggest ever known. The well is owned by Charleston parties.

Loss Will Be $2000

By resorting to clever schemes, John Rottinghaus, Market street hardware dealer, saved nearly all of his stock. His loss, however, will reach $2,000. Mr. Rottinghaus moved some of his goods three times but he saved them. He has his store looking as if it had never had a drop of water in it.

Mr. Rottinghaus, with the aid of a pencil and sheet of paper, figured it out last night that he will have to buy exactly 1,100 rolls of paper to re-paper the houses he had under water. His own home on East Third street, was high and dry.

Banks Are To Merge

The Milford National bank and the Citizens' National bank of Milford, O., will soon be merged, negotiations to this effect having been on for several days. W. R. Fee, of this city, is vice-president of the Milford National Bank. He was formerly its president.

Constipation

Impossible to be well. The foe to good health. Correct at once. Ayer's Pills. One at bedtime. Sold for 60 years.

Ask Your Doctor. J. C. Ayer Co., Lowell, Mass.

Cared For Big Crowds

John Henry, watchman at the Cement plant at New Boston, had during the flood 37 people with him, and took care of about 41 head of stock—cows, hogs and horses. He also stored furniture in the plant for many families.

Cecil Howard had in with him about 22 flood sufferers during the recent flood at New Boston.

Bottoms Are O. K. Again

The water is about out of the Scioto bottoms again and they are beginning to look as of old again. The river has made some new cuts and is constantly changing its channel.

Asks Police To Locate Roomer

Mrs. May Brandau, wife of John Brandau, a B. & O. S.-W. conductor, of Front street, Thursday asked the police to locate a former woman roomer at her home, whom she suspects of having stolen some diamond rings from her recently.

A snappy line of Spring Suitings. Blankemeyer, "The Tailor" adv

PURE ICE CREAM
Made fresh every day.
Delivered to any part of the city
GEO. W. FREUND
The Druggist
Corner Gallia and Offnere

WE ARE OPEN FOR BUSINESS
If your watches or clocks were in the water bring them in at once before they rust.
W. L. WILHELM
507 Chillicothe Street.

Eugene E. Knox, Masonic Temple, Insures anything Insurable.

You will be pleased with your pictures if made at King's. Sittings made till 8:30 every Saturday evening; 211 Chillicothe street.
KING'S ART GALLERY, 211 Chillicothe St.

STOP!
Before letting the contract for your cement work, get Bayless Bros. price.
PHONE X 900

Headquarters For Garden and Field
SEEDS
Seed Potatoes of all kinds
J. P. SCHAEFER
"THE OLD STAND"
216 Market Street
BOTH PHONES

Hotel Manhattan
—AND—
Restaurant
European Plan. Reasonable Rates
Rooms and Bath
MAHERAS BROS., Proprietors.
18 GALLIA

Model Shoe Repair Shop
FRED HUNTER, Prop.
Latest improved machinery.
Work called for and delivered
TWO SHOPS
320 Chillicothe Street and
525 Second Street.
HOME PHONE X 262

CHARLES D. SCUDDER
General Insurance
And Real Estate
ROOM 25 FIRST NATIONAL BANK BUILDING
PHONE 1505

REDUCED FARES
TO
Northwest, West and Southwest
VIA
Chesapeake & Ohio Railway Lines
March 15th to April 15th

Very best train service. Only one change of cars and 4½ days to Pacific Coast. Three fast trains daily. Choice of different routes. Liberal stopovers. Further particulars at City Ticket Office Washington Hotel. Both Phones No. 18.
D. A. GRIMES, Pass. Agt.

Norfolk & Western
Schedule in Effect November, 1912

Kenova District—Eastbound
No. 18 Daily .....7:00 a. m.
No. 16 Daily .....11:45 a. m.
No. 32 Daily ..... 7:35 p. m.
No. 4 Daily (fast)..12:01 a. m.
No. 17 Daily ..... 7:10 p. m.
(Williamson to Portsmouth)
Columbus District—Westbound
No. 3 Daily (fast)..3:40 a. m.
No. 33 Daily ..... 7:25 a. m.
No. 15 Daily ..... 3:35 p. m.
Cincinnati District
No. 23 Daily (fast) ... 4:00 a. m.
No. 35 Daily, ex. Sun. 7:30 a. m.
No. 37 Daily ..... 2:20 p. m.
No 25 Daily (fast) .. 3:40 p. m.
Cincinnati to Portsmouth
Lv. 6:50 a. m. ar. P. 10:25 a. m.
Lv. 8:45 a. m. ar. P. 11:20 a. m.
Lv. 5:40 p. m. ar. P. 9:30 p. m.
(Daily except Sunday)
Lv. 8:50 p. m. ar. P. 11:40 p. m.
Pullman sleepers and N. & W. cafe dining cars on all through trains.
For further information apply to R. E. Scott, Passenger Agent, 420½ Chillicothe Street. Telephones: Home, 47; Bell, 67.

If A Knee Suit For The Boy, See Hall Bros.

MASONIC TEMPLE
Fourth and Chillicothe Sts.

A Car Load Of McDougall Kitchen Cabinets Just Arrived

And will be offered to those who lost their cabinets in the flood on

SPECIAL CLUB PLAN AND SPECIAL PRICES

WHICH WILL ENABLE ALL TO SECURE ONE OF THESE NECESSITIES OF HOUSEKEEPING. THIS SPECIAL CLUB PLAN STARTS SATURDAY MORNING, APRIL 19, AND WILL CONTINUE AS LONG AS THIS LOT OF 50 CABINETS LAST.

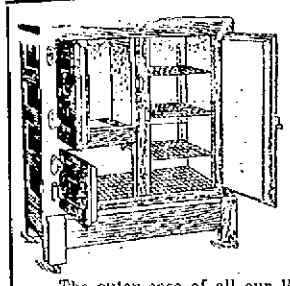

Car of Refrigerators on my floors waiting for you

When it comes to Refrigerators I feel I am expert, and do not hesitate to recommend the Steinkamp refrigerators as the best made. They are the famous Icebergs under my name.

The outer case of all our Refrigerators is made of seasoned kiln-dried hardwood, finished Golden Oak with the best filler, shellac and coach varnish. The panels are of one piece, grooved into the rails and stiles; making a perfectly tight cabinet.

The inner case is made of kiln-dried, odorless lumber, one inch thick, matched and clamped together and the space between the inner and outer case is covered with Bird's Patent Charcoal Waterproof Sheathing.

This sheathing will not absorb moisture, neither shrink nor swell. It is a non-conductor of heat and cold, waterproof, odorless and air tight.

The inner case of ice chamber is lined with Galvanized Sheet Steel and the inner case of the provision chambers are lined with Galvanized Sheet Steel, white Enamel or White Porcelain on Steel.

By this method of construction we secure a perfect dead air space between the two walls, a most desirable feature, since dead air is known to be the best non-conductor of heat and cold. Science teaches that dry air is requisite for the preservation of animal and vegetable substances, therefore it is absolutely necessary for a Refrigerator to be free from anything that will retain moisture.

All of our Refrigerators and Ice Chests are made with round corners. **PRICES $6.50 AND UP.**

GO-CARTS AND CARRIAGES

I am the exclusive agent for two of the most popular lines on the market today. They are the Heywood and Allwin lines.

In our Heywood line we carry sleepers and carriages, on auto reversible gears, with reed hoods and bodies, mohair hoods, box cushions, back curtains and artillery wheels, every reed hood pattern has a back wind shield.

Price $12.50 and up

$1 Down Brings This Cabinet To Your Home

The Club Plan differs from the installment plan in this way: The Club price is fixed by the factory. No McDougall agent can sell for more nor for less on any terms.

You get the McDougall Kitchen Cabinet at the factory-made price when you enroll your name in the Steinkamp McDougall Kitchen Cabinet Club.

The Club McDougall Kitchen Cabinet is the new and latest 1913 Model.

It is insect-proof.
It is mouse-proof.
Every part can be scoured.
Every part can be sunned.
Every corner can be reached.
Has a place for everything.
You simply reach for things.
You don't walk for things.

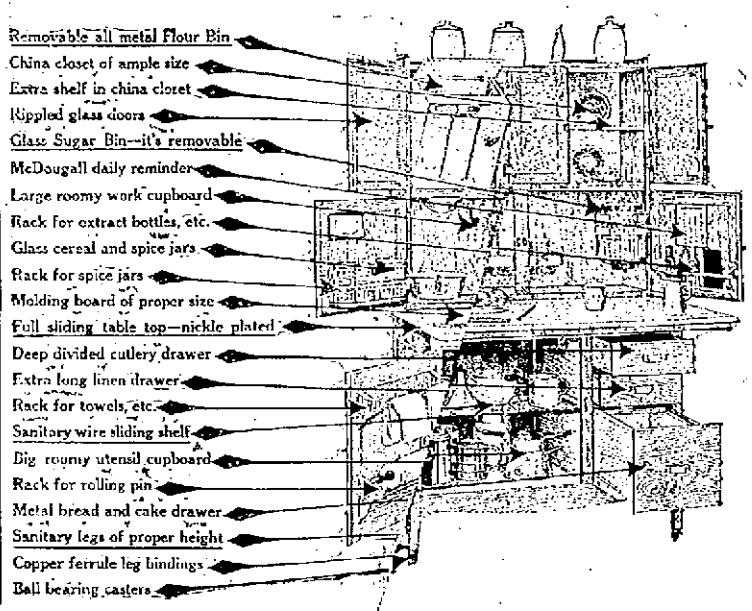

Remember, You Get the Lowest Price.

The low price of the famous McDougall Kitchen Cabinet is a fixed standard price, established everywhere by the McDougall Manufacturing Co., to give every member full benefit of the low cost of manufacture. No McDougall agent can raise or lower this price one penny. So, during this great Club sale of McDougall Cabinets, under direct supervision of the McDougall Manufacturing Co., you get the Club terms (explained below) without paying one penny more than the low standard price established.

WHILE THEY LAST ONLY $27.50

In a McDougall Kitchen Cabinet the owner can place 112 dishes.

What Users Say of the McDougall

What Women Say of The McDougall

"It saves miles of steps for tired feet."
"My silent servant."
"I have had mine since I began housekeeping and like it better every day."
"The most perfect cabinet I ever saw."
"It hands things to me like an automatic servant."
"I wouldn't trade mine for $100.00."

The McDougall Kitchen Cabinet is the best kitchen labor-saving convenience in the world. It is the most condensed, the most sanitary, the best-constructed and the handsomest of all kitchen cabinets. It is the one perfect cabinet. It is in a class by itself. It is the cabinet you read of in the magazines and widely-read weeklies.

FREE

Handsome Drop-Head Sewing Machine with each purchase of $125 or More.

SATURDAY BARGAINS

5 Foot Step-Ladder only **39c**

Any other store would charge you at least 65 cents for this step-ladder. If you want one of the best bargains in stepladders you were ever offered come early Saturday. I only have 50 in the lot.

524-528 SECOND STREET

STEINKAMP

HOME 22
BELL 83

SOCIETY

Mrs. John Thompson, who has been visiting relatives at Waverly, has returned to her home on Eighteenth street.

Misses Florence and Charlotte Thomas, of Louisville, were shoppers in the city yesterday.

Miss Lucy Leopold, of 915 Washington street, leaves early next week for Cleveland, where she will be the guest of her aunt for an indefinite period.

Mr. and Mrs. Louis Trace, of Coalton, are spending some time with relatives at Scioto ville.

Mrs. A. J. Snyder is at her home in Lucasville, after having spent some time here with relatives.

Mrs. A. L. Hommel of Second street, is visiting in Ironton with her daughter, Mrs. M. E. Edelson.

Among out of town shoppers in the city yesterday were Mr. and Mrs. Lewis Snyder, of Wheelersburg.

Mrs. C. L. Worley leaves tomorrow for her home at Oxford, O., after making an extended visit with her daughters, Mrs. Carl Spreeker and Mrs. Harry Donaldson.

Mr. and Mrs. Frank Adams have returned from Greenup, Ky., where they were in attendance at the funeral of Mrs. Adams' grandfather.

Mrs. Pearl Roush and daughter, Miss Helen, are spending some time with relatives in the northern part of the state.

Mrs. S. D. Ruggles, of Second street, who was a delegate to the Presbyterial at Jackson, has returned home.

Portsmouth friends entertained Mrs. Martha Price and daughter, Mrs. May White, of Scioto ville, yesterday.

Miss Pauline Pownall is now connected with the order department of the Selby Shoe company. Miss Pownall was formerly a clerk at the Manchester bank.

Mrs. Albert Graf and children have returned to their home on Eleventh street after a week's visit with her parents, Mr. and Mrs. John Miller on Dogwood Ridge.

Mr. and Mrs. Frank Schreick and baby of Columbus, arrived at noon for a visit to their parents, Mr. and Mrs. Anthony Abele, of Third street and Mr. and Mrs. Anton Schreick of Front street.

Mr. and Mrs. C. L. Kidd, of Bristol, Va., are the guests of Mr. and Mrs. Ernest Kidd, of Eleventh street.

Mr. N. L. Scurf of South Webster, was the guest of his daughter, Mrs. A. G. Dunn of Offnere street, yesterday.

The new Selby hall on Gallia street will be the meeting place of Bailey Post No. 164, G. A. R. and also the Women's Relief corps Bailey No. 43, both patriotic organizations. The relief corps will hold the next regular meeting in the new hall, if they are able to get their belongings moved and settled by that time.

The Senior Westminster Guild of the Second Presbyterian church have postponed their April meeting until the second Monday in May, when Mrs. Henry Ser will be hostess at her home on Offnere street.

Mrs. P. H. Keenan of Casselton, N. D., arrived here Tuesday for an extended visit with her son, Dr. W. J. Keyes, of Fourth street. This is her first trip to Portsmouth, she having lived in the west all her life.

Carl Hauck, a member of the mechanical engineering class at the Ohio State University, is expecting a great trip next week. The class in charge of the instructor, will go to Cincinnati, Ind., Chicago, Ill. and Milwaukee, Wis. on an inspection trip.

Loris Moore, of South street, who has been spending the winter with his grandmother, Mrs. E. A. Moore, of Harden, Kan., is expected to return home within a few weeks for the summer months.

Fine shipping Irish Potatoes, large mealy Saturday, 65c per bushel. Great Western Tea and Grocery Company. See other ad on Page 9. adv

In Charleston.

C. P. Ginger has gone to Charleston on a business mission.

Y. W. C. A. NOTES

Vesper services will be resumed at the Y. W. C. A. Sunday afternoon, April 20. The service will be held at 4 o'clock, as usual, and special music has been arranged for the day.

Gymnasium classes of the Y. W. C. A. will be held this evening and tomorrow as usual. It had been expected to resume this work last week, but wet floors made it impossible. The classes for tonight and Saturday afternoon will meet at the regular hours.

Mr. Bush Leaves.

Hayden Bush, who has been visiting at the home of Mrs. Brubart and family, and while here was attacked with a severe case of rheumatism, has so far recovered that he was able to leave yesterday for his home at Welco, W. Va.

Tea was Lost In the Flood

The Jewel Tea company lost all stock it had stored in the Chris Giesler building on Second street. John Dice put a force of men to work Thursday cleaning the interior of his old carriage factory building in the West End.

HAMMER AND PAINT

Undaunted by the flood, Frank Seymour has put a force of men to work erecting a sand and gravel elevator at the foot of Bond street. The flood washed away his sand tipple, which was only partly completed.

A force of men are at work rejuvenating the Pennant Pool Parlor. Pete Childs hopes to have the place open for business in ten days. It is to be repainted and overhauled.

Si Straus is always to the front. He has a force of painters at work on the front of the Salvage store, which will soon look resplendant in its bright new dress. By hard work Mr. Straus has his big store in splendid shape.

BUILDING PERMITS

Jackson & Vencer, addition to property at No. 2002 Gallia street, $1200; William Allard, contractor.

Births.

A baby daughter was born to Arthur Ridings and wife, at their home on Eleventh street a few days ago. The stork also left a new baby son at Fred Cunningham's home, No. 1321 Seventeenth street.

Mr. and Mrs. Edward Boyd of South Webster are happy over the arrival of a little girl in their home. The father is connected with the brick company at South Webster.

A bouncing boy was born to Mr. and Mrs. Si Crawford of Scioto ville, yesterday. Dr. John Hutchens was in attendance.

WITH THE SICK

Will H. Burt, who has been afflicted with a feverish cold contracted during the flood, was able to be out again Friday. Mr. Burt slightly overtaxed his strength in assisting in the work of moving his stock back.

W. H. Smith, a second-hand furniture dealer of Fifth street, was detained at home by illness Thursday.

George Freshel is able to be up and about again, though not having fully recovered from his illness.

H. A. Bierley, a local real estate agent, who has been ill, was able to be at his office Thursday. Mr. Bierley had six houses under water. He will put them in good shape at once.

The lower portion of his body paralyzed for years and the affliction slowly creeping towards his heart, S. C. Masters, of 616 Sixth street, is in a critical condition. Relatives have abandoned hope of his recovery.

Temporary Position.

John H. Lange has taken a temporary position with his brother-in-law, Alex M. Gleckner, helping out for a few days in rearranging stock at the latter's Market street hardware store.

Ladies' $2 Shoes and Oxfords $1.18. The Salvage, 220 Chillicothe. adv

Barges of Coal.

John Capehart received two barges of coal from the Hatfield company Thursday.

OVERWORK AND MENTAL STRAIN

causes run-down health and sickness. *Scott's Emulsion* and *rest* are needed, but *SCOTT'S EMULSION* is more important because it enriches the blood, nourishes the nerves—builds the body and restores strength, vigor and immediate energy without interrupting daily duties.

Scott's Emulsion drives out colds and strengthens the lungs.

SCOTT & BOWNE, Bloomfield, N. J. 12-97

Furniture Repaired!

We are prepared to repair and finish as good as new all Furniture or Cabinet Mantels damaged in the flood. We also have a fine line of Mantels on hand and can furnish you anything you want in Mantels, Tile, Grates, etc.

PORTSMOUTH MANTEL & TILE COMPANY
CORNER SIXTH AND GAY STREETS

FROM BLOODY WAR TO SELLING SHOES

GRAPHIC TALE IS TOLD OF CONDITIONS WHICH HOLD SWAY IN MEXICO

By Ruth Parrett

From bloody battle fields, where swarthy Mexicans fought like "devils incarnate," hand-to-hand, to selling shoes,

From away down at Mexico City, where he was purchasing agent of Mexico, right hand business man and friend of the dead Madero, to Portsmouth, best city in the U. S. A., where he is representative of the enterprising Excelsior Shoe Company.

From a country he terms "chaos" where "war and crime" were as natural as breathing, to the glorious U. S. A., land of law and liberty.

That is the experience of Capt. W. C. Percy, soldier of fortune, ex-United States officer, who passed through the Cuban and Phillipine wars, now at the Washington hotel, while here securing his samples, preparatory to starting out as foreign representative of the Excelsior. His territory is South America, Cuba.

Capt. Percy was also connected with the Mexican army and he can tell one more about the condition of affairs down there in a half hour than one can glean from a special correspondent's reports.

"Mexico is expressed in one word," said Captain Percy. "and that is chaos. There are one hundred or more little chiefs down there fighting for supremacy, and while ninety-nine might affiliate with each other, there would be sure to be one that would refuse to combine, and would immediately form a party of revolutionists.

"The Mexicans mistake license for liberty," he continued. "For the past 50 years about 75 per cent of the Mexicans have worked for 25 to 30 cents per day, American money. They did not live—they simply existed, and eked out that miserable existence by thievery, robbery and in some cases murder. They were peons, worse ten times than slaves and the sudden knowledge that they were free in truth instead of in theory, turned their heads."

Thoroughly cosmopolitan, Captain Percy had held a major's commission with the famous Mexican Rurales under Huerta, fighting in the battles of Torreon and Bachimba, the latter the greatest battle that has been fought since the rebellion first broke out.

"The battle of Bachimba was not a skirmish," said he. "Far from it. It was a hand-to-hand fight, with those Mexicans going after each other like devils incarnate. For five days it continued, and the dead and wounded numbered many hundreds when at last the opposing forces withdrew and left the victors in complete possession of the field.

"At least 200,000 men have been killed in the battles of the several revolutions," said Captain Percy, "and they have been pretty equally divided between the two parties."

"It is to fight," seems to be the axiom of the Mexican, and if he loses out on one side he turns over and fights with his late enemies until some other wave of public sentiment turns his thoughts elsewhere.

The native Mexican is an Indian, pure and simple. There are only 15 per cent of what is called "White Mexicans" or those descended from Cortez and his Spanish followers of the thirteenth century. The native Mexican has only a hazy idea of property rights—and it is no wonder, for he has had all his own property wrested from him under cover of laws that he knew nothing about and which he had no hand in making, albeit Mexico is supposed to be a free country.

For an example as to his idea of property rights: An Indian woman paid $3.00 per year for the rental of a stall in the market place. Her husband, in talking about the matter, said: "No pay any rent any more—they were free—they had liberty." "But you must pay that to keep up the streets, the lights, and your share toward the governor's salary and that of the policemen," he was told. "Oh, the governor is shameless man—he gets $25,000 a year to ride around in automobile. The policeman does nothing but arrest people. I get my stall for nothing." "But suppose some one comes along and tries to take it from you?" "Oh, I kill him. I have my knife—I protect myself."

That is the whole thing in a nutshell—they want license and they call it liberty.

Captain Percy was closely connected with the Maderos, and was associated with them in a business way as manager of a large shoe manufacturing company which the Maderos owned.

"The Madero family is one of the wealthiest in the world, and every member is clever, talented and possessed of high ideals. Francisco Madero himself was 50 years ahead of his time, else he had made a success instead of a failure."

A graduate of the University of California and also of Heidelberg University of Germany, he was called a crank by the people who did not understand what he was trying to do, and he undertook to do in a few months what it will take years and perhaps a century to successfully accomplish.

Madero was popular—if he had not been he would not have been given the position of president of the Republic of Mexico by a vote that was more nearly the people's vote than any that was ever known in that country.

Captain Percy acted as purchasing agent for the Madero government while the latter was in power and he has always been in close touch with the family.

Despite all this, Captain Percy thinks that Madero's death and the way he died was the only logical outcome of the conditions, and, in fact, the best thing that could happen to the country.

"To waste Madero and his high ideals upon the selfish, bigoted aristocrats of Mexico and the population of peons was like 'casting pearls before swine,' and there could be but one outcome.

"What do I think will be the solution of the matter?" continued Percy. "Well, I'll tell you what I think and what almost everybody else in Mexico thinks, and that is that the intervention of the United States is the only solution possible to bring order out of chaos and put things in a decent running order."

Medieval Europe was no worse than Mexico is now. The peons are holding up the rancheros; they are killing cattle and sheep; they are taking everything they need from the local merchants without paying for it, and they are wasting their liberty.

"To get them back to work, to make them realize what liberty means, and to educate them up to it—that is the stupendous problem that confronts well, whoever has a strong enough heart to tackle the problem. They are fighting for liberty—which after all to them now is simply a big—sounding word. They do not know how to get it—and after they get it, they will not know what to do with it. It means years of slow work for those in power.

Speaking of power—Mexico is distinctly a masonic government, practically every man in power is a thirty-second degree Mason, and there is no man holding office who cannot give the masonic sign and the masonic grip.

Speaking of Diaz, who for thirty-six years held the undisputed title of "resident of Mexico", Captain Percy said "just as long as there is plenty of money in circulation among the aristocrats while buildings were going up and things looked prosperous, he was satisfied. Education was at a dead standstill all that time, and there was absolutely no advance made."

Huerta and Felix Diaz, who now hold the reins of power, are doing the best they can, but those who know, say that Mexico will never be at peace, will never be ready to improve, to make use of the prolific gold and silver mines, the cattle ranches, the industries, until there has been a last and great uppheaval which will be the beginning of new and great things for the little republic.

Grocery Bargains

MATCHES
Double dip, noiseless, every match guaranteed. Three boxes .. 10c

COFFEE
One Barrel of our 30 cent Coffee got in water so we dried and reroasted it. Is selling right along. This sale 18c

OLD SETTLER
for settling muddy water. Three packages for 25c

CORN
One of our 10 cent Corns for this sale at only, per can 5c

Hams, those fancy picnic Hams, per pound 15c
Breakfast Bacon, good mild cure, per pound 22c

STAMP SPECIALS

50c worth of stamps with
- 1 box Toothpicks....5c
- 1 can Light House Cleanser 5c
- 1 can Old Dutch Cleanser for 10c
- 1 can Wall Paper Cleaner 10c

$1 worth of stamps with
- One box pepper ... 10c for 10c
- 1 bottle Lemon or Vanilla Extract 15c
- 1 pound our best Coffee at 30c
- 1 box 3 cakes Toilet Soap 10c

$5.00 worth of stamps with 1 lb. can Our Pride Baking Powder at 25c

Armbrister's

PHONES: HOME 603, 402. BELL 203 R

Ladies' $3 Shoes and Oxfords $1.98. The Salvage, 220 Chilli. adv

Two Men Arrested.

William Livingston, of Front street, was arrested Friday for striking a sister with a lard bucket but later at her request was released. Joe Harris, aged 15, of Chillicothe street, was taken into custody at the request of his relatives who say he is incorrigible.

MAY RETURN ANY OF 7 VERDICTS

One of seven verdicts can be returned by the Wooten murder jury which was given the case late Friday afternoon.

A verdict of acquittal means the prisoner's exoneration of the charge of killing his wife. But cleared of this crime, he will have to face a similar charge of killing Lot McCumber, his wife's soul mate.

Found guilty of murder in the first degree means death in the electric chair for Wooten.

A recommendation of mercy by the jury in a first degree verdict insures life imprisonment without hope of pardon.

Held guilty of murder in the second degree Wooten faces life imprisonment with hope of pardon or commutation of sentence.

A sentence in the state penitentiary is provided by statutes as a punishment in the instance of a verdict of manslaughter.

Assault and battery carries with it a fine and a jail sentence.

A verdict of assault is the minimum verdict of guilty and carries with it a fine.

WOOTEN CASE

(Continued From Page 1.)

forts to induce his wife to return to him, Wooten was forced to resort to firearms to defend himself. For this conduct the state is endeavoring to hurry the prisoner from the joys of life across the threshold to the agonies of death, Attorney Jacobs argued. He closed his pleading at the noon hour and court recessed until after dinner.

The prisoner during the arguments appeared less nervous and ill at ease as on Thursday. His mother, sitting at his side, wept silently but constantly. Her motherly face plainly showed the strain of the ordeal.

Attorney Funk Speaks.

A plea to save the prisoner from the death chair was launched into Friday afternoon by Attorney Theo. K. Funk, associate counsel for Jack Wooten, when court reconvened. Characteristic of all of his arguments, Attorney Funk presented the prisoner's side of the tragedy to the jury in passionate and forcible argument. He carefully traced the relations of the prisoner with his wife from the time of the marriage until the firing of the shot which sacrificed her life. He vividly portrayed the hard work of the prisoner in working in a coal mine to provide his wife with the necessities and a few of the luxuries of life; how Lot McCumber invaded his home and broke up a happy family. What feeling smoldered in the prisoner's breast when he found his wife had played him false, was described to the jury.

While Attorney Funk's memory of the names of witnesses was somewhat dim he retained a vivid recollection of those points scored for the prisoner by the defense through evidence and sought to indelibly impress those points on the minds of the twelve jurors.

Attorney Funk excused the act of Wooten carrying a revolver into the Sheets home on the night of the shooting as a means of protection against Lot McCumber, the despoiler of his home—a much more powerful man, considered dangerous when intoxicated. There was a scuffle in the room on the night of the shooting, according to the testimony of witnesses, argued counsel. Three shots were fired in rapid succession. There was a possible chance of Wooten shooting his wife, then coming back and shooting McCumber, as claimed by the state. Another hit of testimony indicating a scuffle was the cap worn by Wooten found under the feet of McCumber. A defense fund raised by Wellston friends of Wooten was used as a point of favoring the prisoner rather than against him. Attorney Funk argued that the response by Wooten's friends was mute testimony of the faith held in him. Attorney Funk closed his argument after an hour and a half's talk and the defense had exhausted its resources in its effort to save the prisoner from conviction.

Judge Milner Makes Plea.

As the finale in the hearing Attorney Milner opened the state's rebuttal with a strong plea for justice. He called attention to their duty—a duty that not only involves the fate of the prisoner, but the protection of society. He sought to have the jurors lay aside the impression left by counsel for the defense's eloquence and passion in behalf of the defendant and base the verdict on the facts and the law. Bring in no compromise verdict. The prisoner is either guilty of murder in the first degree or the killing was accidental.

Ladies' $5 Shoes and Oxfords $3.48. The Salvage, 220 Chilli. adv

MERCHANTS OPTIMISTIC

There was a meeting of the directors of the Retail Merchants' Association Thursday night. The lustre of their optimism has not been dulled by the flood and it was the concensus of opinion among those present that Portsmouth would recover more rapidly from the inundation than any other river town that was in the flood zone.

"The merchants are going right ahead with their business, shelves are being filled with goods, fronts repainted and in another week or two practically every trace of the flood gone," says President Arthur Bode Friday.

Many of the merchants are in favor of going right ahead with the Corn Show. This matter will be settled one way or the other at the next meeting.

OBITUARY

Miss Verla Daniels.

Miss Verla Daniels, aged 23, who will be remembered as former Mayor H. C. Searcy's stenographer, died very suddenly at the home of her uncle Will Masters, at Stockdale Thursday morning.

Though in poor health for some time, she was able to be up and about until Wednesday night, when seized with an attack of heart trouble. She is survived by her father, George Daniels, of Columbus, and a young brother, Dann Daniels, who is making his home with relatives at Octa, Ohio. Mrs. J. B. Craigmyle, wife o fthe assistant service director, was the young woman's aunt. The funeral will take place at Stockdale Saturday at 1 p. m.

Virginia May.

Virginia May, the 11-months-old baby daughter of Bert A. Bowen, of No. 1329 Mound street, died Friday morning of bronchial-pneumonia.

RIVER NEWS

The Ohio was 25 feet and falling here Friday afternoon.

Tomorrow's boats: Greendale for Pomeroy at noon. Greyhound for Huntington at 2:30 p. m. Down Klondike for one at 2 p. m.

The Queen City will be down tonight at 9 o'clock for Cincinnati.

LUMBER KING TO HELP FIRST CHRISTIAN CHURCH

When Crayton S. Brooks, minister of the First Christian church, received a telegram from W. E. M. Hackelman that he was coming on N. & W. train No. 38, Thursday, he was glad to know that his old-time friend was coming to pay him a visit; but when the pastor learned that his visitor came as a personal representative of R. A. Long, the multi-millionaire lumber king of Kansas City, and that the noted philanthropist proposes to invest some money in the reconstruction of the First Christian church of this city, the preacher's joy became actually hilarious.

Rev. I. J. Cobill, of Cleveland, came Thursday, representing the Ohio Christian Missionary Society, and he and Mr. Hackelman together inspected the havoc wrought at the local church, took several photos of some of the demolished homes of its members, purchased some flood views of local photographers, secured detailed data with respect to the Portsmouth situation and hurried on to Ironton.

Rev. Brooks accompanied them to Ironton, returning with them as they went on to Chillicothe, Friday.

Mr. Long is a shrewd giver, as well as a brilliant financier. He usually gives his money so that each dollar will call forth two or three dollars. He primes the well, as it were, so the water will flow. He will, no doubt, propose to do something handsome for the local church, provided the membership will do its best, its full part, toward the rehabilitation. He is much like a certain proverb says of the Lord, "He helps those who help themselves." The First Christian church will have to show its faith by its works if it receives any great generosity from Mr. Long.

Mr. Long enjoys the distinction of being the richest man among the many wealthy men of the Christian church. He fought his way from poverty to success and through the struggle has not lost his Christianity nor his sympathy for the masses. His benefactions run into the hundreds of thousands every year. Not long ago, he purchased the Christian Publishing Co., of St. Louis for $130,000.00 and presented it to the church. Soon afterwards he added a similiar amount to the capital stock, making over a quarter of a million dollars in the one gift.

THE DAILY TIMES

Subscription, per year $5.00

THE TIMES PUBLISHING CO.
Chillicothe and Front Sts

...alico Harold.....Editor
...l E. Taylor.....
...eorge M. Taylor.....Managing Editor
...rank Sutlalski, Jr.....City Editor

Entered at Postoffice at Portsmouth, O., as Second Class Mail Matter.

Jury Wheel Now Filled

As members of the jury commission, Clyde Brant of Lucasville, John T. Sullivan of Buena Vista, E. O. McCowan of Wheelersburg and Conrad Roth, Portsmouth, met at the county courthouse Friday afternoon to replenish the names in the jury box. One hundred and forty-two names drawn from the wheel for the Wooten murder jury exhausted the supply of eligibles for a jury.

W. O. W.

H. W. STROPES
Head Manager of Ohio Jurisdiction, who will be in attendance at the Head Camp Convention here, Tuesday and Wednesday April 22 and 23.

Mrs. Francis Wants Divorce

Claiming that his wife cut him with a knife and that at frequent occasions she made threats to cut him and did strike him, Ona Francis has brought suit in common pleas court to secure a divorce from Ley Francis.

The couple were married July 23, 1911, no children being born. Attorneys Ball and Blair.

Ice Men Meet.

J. M. Stockham is at Columbus for several days in attendance at a meeting of ice manufacturers of the state.

Mrs. James Bothwell and daughter left Friday for Vanceburg, Ky., where they will spend several weeks with relatives. They expect to visit at Cincinnati and Lexington before they return home.

LEWIS STOFFELL
Of Cleveland, District State Manager, who will make the response to the welcome address of Mayor Tynes. He is Brigadier General of the Uniform Rank of Ohio.

Systematic Saving

Good habits are an asset in any man's character, and one of the best habits he can form is that of systematically saving a portion of his earnings. $1.00 starts an account in this safe institution.

The CENTRAL NATIONAL BANK
809 GALLIA STREET SAFETY AND SAVINGS

Others Look Well In Glasses

Shur-on EYE GLASSES — They fit as perfect as Other Eye Glasses

SO WILL YOU.

We make a special study of fitting the features as well as the eyes and are fully equipped to make a satisfactory job of any case that we undertake. It is gratifying to know that one can look well in glasses and see much better at the same time.

IF PROPERLY FITTED, glasses are very becoming to nearly every one who needs them. The need of glasses is apt to affect the lines of the face in such a way that the person looks older than they really are, while glasses, properly fitted, serve to relax the muscles, thereby smoothing the lines and causing the eyes to open to their fullest extent.

HAVE YOURS FITTED HERE. No charge for examination.

J. F. CARR Jeweler-Optician 424 Chillicothe, Near Gallia

HOMES

New 6-rooms homes on hill, just off of Grant street, on paved street, assessments all paid, double hardwood floors, houses are storm sheeted, wired for electric lights, combination fixtures, bath complete, large front and rear porch, lots 35-ft. front, half square from belt line, 5 minutes walk from main line ..... $2500, $3400 and $3500

New 5-room cottage, bath complete, wired, pantry, front and rear porch, lot 40-ft. front, street assessments all paid, large two-story barn; located on Baird avenue $2500

One of the finest and best built brick veneer homes on the hill, modern in every respect, fine large corner lot, in resident district; a bargain at price $9250

Fine 8-room home on hill, new and modern in every way, rooms are large, lot 40-ft. front; a bargain $6800

Large 5-room cottage on Grandview avenue, bath complete, pantry large enough for a kitchen, large front and rear porch, newly papered, vacant and ready to move into $2700

Large 6-room home on Offnere street, bath complete, sliding doors, pantry; house is storm sheeted, large closets and trunk room, front and rear porch; $200 cash, balance as rent $2900

Large 6-room house on McConnell avenue, bath complete, two cannel mantels, large front and rear porch, cistern, lot 39-ft. front $2900

Houses and lots in all parts of the city. Cash or easy terms.

Loans arranged.

WERTZ

724 FOURTH STREET. PHONE 1497

Real Estate

For sale, Houses and Lots of all kinds above high water line, cheap.

YOU WILL DO BETTER WITH

R. H. DONALDSON

WITH J. E. SHUMP

Room 33 First National Bank Bldg. Phone 502

Residence 1811 Baird Ave. Phone B 1512

Catlettsburg Was A Big Loser In Flood

I. H. Stewart has returned from Huntington where he was assisting in getting his branch store back in shape. Everything but the fixtures were removed from the Huntington store, and saved. The fixtures have been gone over and everything is now in good shape.

Mr. Stewart says Huntington did not suffer as much as Portsmouth, but got a good sized wallop at that. The water was up as far as Fifth avenue. One of the biggest losers was the Huntington Hardware Company. This firm put some of its stock, including three cars of veneered doors in freight cars, but the water caught it just the same.

From the train Catlettsburg looks all shot to pieces, Mr. Stewart says. In the west end especially the houses are in a jumbled mass, some of them being over the river bank.

Ironton also shows signs of the flood, but both Ironton and Huntington are cleaning up rapidly.

FOR SALE!

Modern 7 room two story house, Timmonds avenue, first class proposition in every respect. A bargain.

Nice 6 room two story house, Highland avenue, storm sheeting, slate roof, two story barn, bath, gas, cellar, cistern, well constructed and up-to-date.

Modern 7 room cottage, Grant street, steam heat, electricity, basement, corner lot. $4500

Modern 5 room cottage, Seventeenth street, bath, gas, electricity, newly papered. $2850

New 4 room cottage, bath, gas, cellar, large veranda, Summit street. $2300

Modern new 5 room two story, Mound street, hardwood floors, storm sheeting, bath, electricity. $3400

Good 6 room cottage Robinson avenue, near Clay (above the flood) $2600

We buy, sell and exchange.

J. E. SHUMP

"THE REAL ESTATE MAN"

Office First National Bank Bldg.

Temporary Office 1710 Timmonds Avenue.

"Phone out of commission."

MASONIC NOTICE

The directors of the Masonic Club will meet Monday evening, April 21 at 8 o'clock.

BEN HUR NOTICE.

Regular meetings every Friday evening at 7:30. Visiting members welcome. Fifth and Chillicothe. adv

WANTED

WANTED:—Agents to sell flood book, "Our National Calamity" by Marshall. Absolutely best and most authentic book published. Price $1.00. A money maker. Best terms. Premiums extra. Sample book 10c. Apply at once. The Webb Book & Bible Co., Lima, O. 18-3d 2w

WANTED:—Clerical position or other light work by young man with liberal education. Can give reference. Martin Gamgill, Fullerton, Ky. Bell phone. 18-4

WANTED:—To know all Portsmouth parties making practical experiments in wireless telegraphy. Call 183, either phone. 18-2

BOOKLOVERS—Columbus Dispatch contest extended. Our two folders give 297 choice answers and useful hints. 40 cents each. Our lists always won. Booklovers' League, 515 Cuyahoga Bldg., Cleveland, O. 16-3

WANTED:—Good girl, white or colored, for light house work. Good wages. Apply at once 1512 Franklin avenue. 15tf

NOTICE:—New system of package delivery, cheap. Prompt and accommodatingly done. C. E. Campbell, Home phone A 438. 15-

WANTED—Girl for general housework. Apply at 1521 Robinson. Phone A 129. Apr. 10-tf

WANTED:—Good girl for housework. Apply Mrs. Chas. Maguire, Kinney Lane and Chillicothe pike. 18-1

WANTED:—A girl for coil winding. Apply Standard Telephone Manufacturing Co., 339 Front St. 17tf

WANTED:—Night engineer at Portsmouth Paving Brick plant. Apply to J. G. Grubbs. 17-3

WANTED:—To buy john-boat. Inquire 1628 Grant St. Phone X 1204. 17-2

AGENTS WANTED.

Agents can easily make $5 a day selling $1 book on "Horrible Disaster by Flood and Tornado." Greatest opportunity for agents since "Titanic"; Enormous demand for authentic book; 350 pages, 50 illustrations; outfit free. International Bible House, Dept. K, Philadelphia. 17-2

WANTED:—Girl, at once, 1316 Gallia St. 17-3

WANTED:—Janitor for St. Mary's church. Salary $300 and house rent. Apply 515 5th St. 16-3

WANTED:—To sublease part of store room. Address J. G. Baker, Washington Hotel. 15-5

WANTED—Boarders at 613 Gay St. 15-6

NOTICE:—To keep in health use L. Zuelle's pure wine, made on his farm. Call at jewelry store 533 2nd. 14-6

McGARRY THE TAILOR

Suits to order from $25 up. Fit and workmanship guaranteed. Over three hundred styles to select from.

21 GALLIA STREET Home Phone 5

We also do neat repairing, cleaning and pressing.

PEEL & CO.

Storage and Auction House. Expert Furniture Packers, Crates and Shippers. Repair and Upholstery Dept. Goods handled by experienced men only.

Warehouse Phone 1219. Office Phone 923

PEEL & CO.

623 SECOND STREET

AGENTS—"Tragic Story of America's Greatest Disaster." Flood, wind and fire, the biggest money maker agents ever had. $15.00 daily if you start now. Large $1.00 book, 100 illustrations. Outfit free. J. S. Ziegler Co., Chicago. 14-7

WANTED:—An experienced girl for general housework. Mrs. Edgar Millar, 1409 17th. St. 14tf

WANTED:—You to have your carpenter and repair work done by expert carpenters. Work guaranteed. See Campbell & Woods. 1221 12th St. Phone Y 1319. 12tf

WANTED:—Carpets to clean. We make rugs out of old carpets. Portsmouth Carpet Cleaning Co. Revare & Klingman. Home phone 490. 20tf

WANTED:—An upstairs girl. Hotel Norfolk. 10th and Waller 16-3

WANTED—Room and board with private family by young woman. Central location desired. References. Address X Y Z, Times Office. 16tf

WANTED:—Carpet lining and repairing. J. F. Peed. 1734 Gallia St. 16-10

WANTED:—To sell at the Under Selling store, 525 Second St. flood damaged goods. Men's, women's and children's shoes from 10c to $3.00. Men's and ladies' suits $1.00 to $5.00. Hats and caps and jewelry at any price. Goods not damaged at less than wholesale cost prices. Determined to close out entire stock. G. M. Warder. 16tf

FOR SALE

FOR SALE:—Copies of law prescribing penalty for defrauding boarding houses. Ten copies must be posted in every house for proprietor's protection. Inquire at Times Office. Price per set of 10 25c. 12tf

PLUMBING

THE SCHMIDT-WATKINS CO.

Plumbing, Gas Fitting and Heating

934 GALLIA STREET

Home Phone 578. Bell 333

FOR SALE:—7 room two story house on Franklin ave. $2700.

8 room two story, Highland ave., bath complete, storm sheeted, two years old, $1500. Street assessment paid.

8 room two story, Franklin ave., bath complete, $1800.

7 room two story, Franklin avenue, house on rear of lot, rents for $8.50 per month. $1,000.

7 room two story 19th St., bath complete, $2800.

6 room two story, Grandview, bath complete, $3500.

4 room cottage, McConnell ave., bath complete. Street assessment paid, $2550.

5 room two story house, Vinton ave., $2050.

3 nice high lots in New Boston, five in Scioto ville and few on the Hill.

5 room cottage on Hill $2550. Some on easy payments. P. W. Kileoyne, 1218 Grandview ave. Phone A 1408. 18-2

FOR SALE:—30 horse power E. M. F. automobile. Cheap, if sold at once. P. W. Kileoyne, 1218 Grandview avenue. Phone A 1408. 18-3

FOR SALE:—Fine young hay mare, 6 years old, weight 1000. Call or address J. C. Gamaill, Fullerton, Ky. Bell phone. 18-4

FOR SALE:—Baby carriage in good condition. 1615 Robinson avenue. 18-5

FOR SALE:—37 ft. lot 20th St., west of Grandview, $1,600.

37 ft. lot 20th St., east of Grandview, $750.

Modern 7 room house Hutchins St. 40 ft. lot, gas and electric light, large basement, furnace. Everything first class. Price $6,500.

Have a number of nice homes and building lots in Portsmouth, New Boston and Scioto ville. Good farms in all parts of Scioto county. Terms arranged. G. H. Erwin, Rooms 409-10 Masonic Temple. Phone X 1469. 18-3

FOR SALE:—Young Jersey cow, heifer calf. Call 303 Court St. or phone 83. 18-1

FOR SALE: Two all wool ingrain carpets. At 646 7th. 18-tf

FOR SALE:—Family nag, perfectly safe. E. J. Kendrick, 119 Market. 18-3

FOR SALE:—At "Home Acres", near Wheelersburg. We offer a few lots in sizes from 10 to 20 average city lots at a low price to start. Fine garden soil. Phone or see A. S. Duduit. 18-3

FOR SALE:—Carpet and iron bed. 1119 Second St. 16-1

FOR SALE:—Horse and wagon. 1110 Offnere. 16-3

FOR SALE:—Folding bed, bed room suite, sewing machine. Mrs. F. C. Goodwin. 1305 4th. Phone B 728. 16tf

FOR SALE:—Seven room house with bath, lot 60x212, above flood, large cistern of pure water. Will sell all or part, cheap if sold at once. 2135 Robinson. Phone X 1207. 16-1

FOR SALE:—$40 Hartwig Wilton rug for $30, as good as new. Big bargain. Apply Peel & Co., 623 Second St. Apr-10-tf

FOR SALE:—$500.00 Willard piano, not water damaged. Price $200.00. Splendid condition. 1704 Baird avenue. 18tf

FOR SALE:—Two story house, six rooms, bath, 1823 Offnere. Phone Y 552. 17tf

FOR SALE:—Modern sideboard with bevel plate mirror. Kitchen table, cabinet style; piano stool. 1909 Timmonds Ave. 17-3

FOR SALE: 5 room cottage all modern conveniences, good location. Easy terms. Apply 617½ 3rd. 17tf

FOR SALE:—Household goods in good condition, not in flood. Call at once 841 6th. 17-3

FOR SALE:—I have several desirable five and six room houses on the Hill at prices no higher than before the flood. For description and prices see me at my office, Room 6, Security Bank Bldg. Office phone 1499. H. A. Bierley. 17-3

FOR SALE:—New inclosed wagon at 25 West Rhodes avenue. New Boston. 17-2

FOR SALE:—170 acres land with two houses, barn, etc. Well adapted for dairying, fruits, berries, stock raising, trucking, tobacco culture, 30 minutes drive from Portsmouth. Property will rent to pay better than 6 per cent on investment. Bargain. See or address J. L. Prather, Scioto ville, Ohio, or J. M. Augustin, Portsmouth, O. 16-4

FOR RENT:—Five room, two story house with bath on Prospect street. Call Home phone A 665. 16-3

FOR RENT OR SALE:—Tarpaulins of all kinds. See H. S. Grimes.

THE CITIZENS SAVINGS & LOAN ASSOCIATION COMPANY

with Assets of over HALF A MILLION DOLLARS has paid a 6 per cent cash dividend for 22 years.

Loans reduced and interest decreased to borrowers faster than any other plan.

ARTHUR L. HAMM, SEC'Y,

With Hutchins & Hamm. Rooms 21 and 22, First National Bank Bldg.

FOR SALE:—Household goods. At 2016 11th St. 16-3

FOR SALE:—Fine building lot in Castle Hill addition to Scioto ville. Bargain. Herman Ketter, Scioto ville, O. 16-5

FOR TRADE — The Portsmouth Baking Powder & Extract Company's plant, consisting of one 4-horse power gas engine, shafting, belting, one baking powder mixer and material, two coffee roasters, labels and coffee wrappers. Trade for property of any kind. J. M. Augustin. apr 8-tf

FOR SALE:—Second hand machinery bought and sold. Inquire of D. Lubold & Company, 12th and Chillicothe Sts. 17-tf

FOR SALE:—5 room cottage with bath, lot 40 x 123, street paved and walks. Two story barn, front and rear porch, cellar, china closet, cabinet mantles, etc. $2550.00. Phone 802. Saunders-Watrous Co. 15tf

FOR RENT

FOR RENT:—2 furnished rooms for light house keeping. 1121 Gay St. 18-4

FOR RENT:—Large store room Apply 418 Court St. 18-10

FOR RENT:—Six room house furnished complete. Centrally located. Call 631 5th. 18-3

FOR RENT:—Three unfurnished rooms 508 5th St. 18-3

FOR RENT:—2 furnished housekeeping rooms, 811 Front St. Second door above Times Bldg. 18-2

FOR RENT:—My 5 room cottage 1831 7th St. Bath and gas. To be newly papered and floor stained. Convenient to both car lines. Rent $25 per month. See Wes Gableman at Times Office. 15tf

FOR RENT:—Furnished house. Party without children preferred. Address 1213 9th St. 16-3

FOR RENT: 4 room house at 714 Kendall avenue. Phone B 193. 17tf

FOR RENT:—3 furnished rooms for light house keeping, suitable for two, 1425 Third Street. 17-3

FOR RENT:—2 furnished rooms for light house keeping. 1118 Gallia St. 17tf

FOR RENT— Restaurant, first-class location; also 5-room flat. Apply Jennings' Cafe, 711 4th Street. 11-tf

FOR RENT:—Furnished room with board, 724 Third St. Apr-11-tf

LOST

LOST:—During flood, steel wood frame 8x25 ft. painted bulletin from 17th and Chillicothe Sts. containing Steinkamp's advertising. Finder notify The Grimes Peebles Co., Masonic Temple. Reward. 18tf

LOST:—Yesterday a brown suede purse on Gallia street between North Waller and Offnere. Finder return to 1504 Gallia and receive reward. 18-3

HUNGARIAN GIVES BOND, RELEASED

Cincinnati, O., April 18—The bond of John Vash, a Hungarian grocer of New Boston, O., who was indicted by the recent Federal Grand Jury on a charge of selling liquor without a government license, was yesterday received by federal authorities here from United States Commissioner Johnson, of Portsmouth, and Vash was thereupon given his release. The bond is in the sum of $500 and is signed by J. S. Morgan and Lawrence Fitch as sureties.

It is understood that Vash has begun negotiations with the Internal Revenue Commissioner's office at Washington to settle the case. He says that he was only technically guilty of violating the law, if at all.

Will Not Have A Rehearsal

The choir of the Holy Redeemer church will not have a rehearsal tonight.

Fine shipment Irish Potatoes, large mealy for Saturday, 65c per bushel. Great Western Tea and Grocery Company. See other ad on Page 9. adv

Goes Back To Harrisonville

Squire George W. Mault has moved his household effects from his residence on Lawson street to his farm on the Harrisonville pike.

Had A Fight.

Will Tingler and Will Cooper engaged in a fistic duel at the C. & O. depot in Limeville, Ky., Wednesday evening. Honors were about evenly divided.

Ladies' $2 Shoes and Oxfords $1.48. The Salvage, 220 Chilli. adv

TEMPLE THEATRE

THREE REELS OF REAL REALISM

Eleventh, Near Lawson

Don't Destroy!

your garments that were in the flood

SEND THEM TO

BIERLEY & YELEY

"THE CLEANERS THAT CLEAN CLOTHES CLEAN"

We are now open for business

1016 GALLIA. PHONE B 431

SECOND REASON For Safety Deposits In The Royal

1. All real estate upon which we make loans is appraised by real estate experts. A right idea of the value of any commodity comes only from study and experience. It takes an electrician to tell the value of dynamos. And so it is with real estate. Our appraisers have made a study of real estate and know its value. They have had experience for years. All our investments being in first mortgages on real estate of which we know the real value, our depositors are perfectly safe.

2. Four per cent interest compounded four times a year, paid on deposits. Pass books or certificates of deposits.

The Royal Savings & Loan Company.

819 Gallia St. Market Square

(See third reason next Saturday.)

A BUSINESS ASSET

A most important asset in your business is Fire Insurance. Are you really protected from loss or only seemingly so? You will be really protected if we write your insurance. Our companies are not only big enough and strong enough but will show you that they are willing to pay your loss when it occurs. Call us now and be insured with

The Frank B. Finney Co.

819 GALLIA STREET

Upper Market Square

To The Citizens of Portsmouth!

The Ohio Loan Company, with offices at 205-6 Masonic Temple Bldg. are prepared to furnish loans to wage earners, housekeepers, and any one in need of money, in Portsmouth and surrounding territory on short notice, in amounts from $5.00 up to the amount desired at LEGAL OHIO RATES and allow the borrower to pay back the loan in weekly or monthly payments as their income permits.

We are a strong financial concern and have plenty of READY MONEY to serve the people. We keep abreast with modern methods. When we make a loan we give the borrower a written agreement showing the amount of the loan, the amount of interest and charges on the loan. Each payment you make is credited on this statement, which you keep and bring with you when you come to pay. Numbers of the good people of Portsmouth are availing themselves of this opportunity to get all their debts into one, but we want everybody that needs money to take advantage of this offer.

$ 25.00 FOR SIX MONTHS COSTS ONLY	$ 3.50	$ 60.00 FOR SIX MONTHS COSTS ONLY	$ 8.40
$ 30.00 FOR SIX MONTHS COSTS ONLY	$ 4.20	$ 70.00 FOR SIX MONTHS COSTS ONLY	$ 9.80
$ 35.00 FOR SIX MONTHS COSTS ONLY	$ 4.90	$ 80.00 FOR SIX MONTHS COSTS ONLY	$11.20
$ 40.00 FOR SIX MONTHS COSTS ONLY	$ 5.60	$ 90.00 FOR SIX MONTHS COSTS ONLY	$12.60
$ 50.00 FOR SIX MONTHS COSTS ONLY	$ 7.00	$100.00 FOR SIX MONTHS COSTS ONLY	$14.00

There is positively no other charges to these loans. If you are honest and need money for any purpose, come and talk it over with us. No trouble to answer questions.

MASONIC TEMPLE BUILDING

OHIO LOAN COMPANY

PORTSOUTH, OHIO. PHONE 62

Miss Dolly Wise

She is here to answer any and all questions concerning love, matrimony, troubles, woes, etiquette, etc. Inquiries should be addressed to Miss Dolly Wise, care The Daily Times, Portsmouth, Ohio.

Dear Miss Wise—Please tell me what it means when your right ear rings? Is someone talking about you? Also the ringing of the left ear, and the itching of the nose?
Anxious to Know.

Right ear: Somebody speaks well of you. Left ear, the reverse. Nose itching, you will hear news. But these are only foolish superstitions and experience will disprove them.

Dear Miss Wise: I have been going with a young man for some time, but he has several bad habits that I do not like. Do you think his faults could be remedied after marriage?
Belle.

The reforms that women have accomplished after marriage are so rare that it is past belief that any girl has faith in her ability to reform anyone. If this man has no regard for your feelings now, he will have far less after marriage. You are seeing the best in him now.

Miss Wise—Please tell me in the Times if I can color a white Maribou feather with Diamond Dyes. Would like tan. Would it be possible?
Subscriber.

You might be able to do it successfully, and you might ruin the feather. Better have a professional do it if the feather is worth while. If you do it yourself, dip something else in the coloring first, until you have it the shade you want.

Dear Miss Wise—I am almost 18 and a boy of 19 has asked me to be his wife. People tell me that he is not old enough to know his own mind. Do you think so, too?
Agnes.

Some men are of the same mind at 19 as they are at 29; but not many. I advise you to wait awhile.

Dear Miss Wise—I read your writings every night in The Times and I like them. They set me to thinking. Won't you please tell a self-conscious girl how to forget herself. I am so self-conscious that I just hate myself. I work in a factory, and when any of the men talk to me, I color up so. The work I do is the same thing over and over again, all day long, so I am thinking of myself the whole time. My face is perfectly white when I forget myself, and when I blush they all tell me about it. No matter where I go or what I do, I am always afraid my face will get red. I get so discouraged sometimes that I cry myself to sleep. What am I to do?
Broken-Hearted.

You are making a mountain out of a mole-hill. It is no disgrace to blush. Some worldly people would give a good deal to be able to look as you do. For the rest, try to divert your mind to something that will engross your entire attention. Take up some hobby and follow it so ardently that you will forget yourself. Read books at night that are so thrilling that most of the next day will be spent in thinking of the story of the night before. Instead of allowing other people to study you and watch you, try watching them. Make a study of human nature as you find it all about you in the factory. While you are doing this you will forget yourself.

Dear Miss Wise—A girl friend of mine got married recently. No wedding. I received a card announcing that the marriage had taken place. When shall I reply and what shall I say? Is a gift appropriate? I have never met the young man she married. She is a "stickler" on ceremony. Shall I address my letter to Mr. and Mrs., or to my lady friend?
Anxious Reader.

If there is an "At Home" date on the wedding announcement, you may call upon the bride after that date. Leave your cards for herself and husband. If there is no "At Home" date, call when they return from the honeymoon trip. No. If you write at all, addres your letter to the bride and wish her much happiness.

Dear Miss Wise—I am 21, deeply in love with a tall young man of 28. He never drank; has no bad habits of any kind and is so good to me. One day, Leap year, I asked him if he wanted to get married. He said he was too poor to get married; said he would do the best he could to help me. Shall I get married or not? We will take your advice.
O. C. L.

Suppose you go over the matter together, figure out what can be done with his income for two people, and then decide for yourself. If he is a good man and you love him, and there is some prospect of his doing better, you two might pull together. But always remember that you should count on sickness and children when figuring out the future in marriage.

Dear Miss Wise:—I am a young girl and very fleshy. Would you please tell me something that will make me thin?
FAT GIRL.

Some girls are just naturally fat and it seems as though they can do nothing at all to get thin. Perhaps as you grow older you will get thinner. Meantime make up your mind to always eat less than you think you want. Eat no sweets, pastries or fats. Exercise a lot until you perspire freely. Take hot baths twice a week or every other day if you can stand it.

Dear Miss Wise: One of my friends has a new gown and she said that it was the Macterlinck blue. I hated to ask her to tell me about this new color for fear she would think I was behind the times. Can you explain it to me through these columns?
PEARL.

The Macterlinck blue is the color of the blue bird, and a very beautiful color it is, too.

SOCIETY

Rev. G. W. Laughorn, of Grozier Seminary, Upland, Pa., who graduates there in June, will then come to Portsmouth to take charge of the services of the Kendall Avenue Baptist church.

Rev. Laughorn expected to be married immediately after his graduation, and will bring his bride with him to assist in the work.

Mrs. Bertha Wheeler, who is clerk of the Kendall Avenue Baptist church, was the one who received this welcome word from Rev. Laughorn.

Dr. E. C. Jackson, dentist, who is in ill-health, has, upon the advice of a physician decided to take a vacation. He left Thursday afternoon for a ten days' stay in Jackson county, his family preceding him a few days ago.

Mrs. G. H. Kirkendall (Ethel Cross) of Creola, is visiting her parents, Mr. and Mrs. P. E. Cross, of Vinton avenue, for a few days.

Mrs. John Smith, of McDermott, was a business visitor in the city yesterday.

The Times' Birthday Calendar

It Tells You Your Future if You Were Born on This Day—

IF THIS IS YOUR BIRTHDAY

Be careful of letters and written statements generally, for some trouble threatens you from this source. Refrain from committing yourself in any way until you see good reasons for action.

Those born today will be untruthful and naturally selfish, with little regard for others. They will have talents and are quick to learn, however, and the secret for their success is to so instruct them from earliest youth that the right way seems interesting and the wrong way dull and stupid.

Seventeen members were present yesterday afternoon at the deferred bi-monthly meeting of the Woman's Missionary society of the Hutchins Street Baptist church, which was held at the home of Mrs. Pyles, on Lawson street, with Mrs. Edith Pyles as assistant hostess.

The usual program on Missions was dispensed with, but the regular reports of the officers were read, after which a social hour was enjoyed.

Plans were made to give a social on Monday evening, April 28, at the home of Mrs. Mary Justice, on Franklin avenue.

The next meeting of the society will be held at the home of Mrs. Emma Ramey, on Linden avenue, with Mrs. Henry Prior as assistant hostess.

Mrs. Vivian Holmes, of Eleventh street, has as guests Miss Evelyn Brennaner and Mr. Herbert Lynd, of Ironton, who came down to attend the dance in Wilhelmette hall this evening.

Miss Aileen Sherman, of Scioto-ville, will spend Saturday in this city with her aunt, Mrs. Freeman Chase, of Highland avenue.

The members of the Holmes club will hold a social session this evening at the home of Mrs. Fred Loney, on Robinson avenue, in honor of Mrs. James Henry, who will leave Saturday for her new home in Cincinnati.

Mrs. Annie Brown Balzer, of Columbus, arrived here Wednesday for a visit to her parents, Mr. and Mrs. John Brown, of Eighth street.

The Twice Four club met last evening with Miss Mayme Miller, at her residence on Sixth street, with the following members present: Mrs. J. M. Dawson and Misses Emma Roth, Grace Warner, Kate Yenger, Anna Duewel and Margaret Kugelman. At the conclusion of the needlework the hostess served dainty refreshments. The club will meet next Thursday evening with Miss Grace Warner, at her residence on Third street.

Mrs. Henry Atlas, who has been ill for the past six months, was reported in a critical condition Friday. Little or no improvement has been noted in her condition in many weeks.

Mr. George Henry Hill, a well-known farmer of the West Side, and Miss Frances Elizabeth Schleinhege, daughter of Mr. and Mrs. Frank Schleinhege, of Lucasville, were united in marriage Wednesday morning, in the St. Lawrence church, at McCullough, Rev. Father Mertian officiating. The couple were attended by Miss Lula Henderson, of this city, and Mr. Frank Schleinhege, Jr., of Lucasville, a brother of the bride.

Directly after the ceremony Mr. and Mrs. Hill went to their own home on the West Side, expecting to take their honeymoon trip later in the summer.

Mr. Hill is prominent in politics in this county.

Mr. and Mrs. E. W. Riegel, of 171 Eleventh street, received word yesterday from their son, Wallace Riegel, telling them of his marriage recently to Miss Cora Elva Moore, of Springfield, where Mr. Riegel is now located, being employed in that city as representative for a Dayton firm. Mr. Riegel was formerly employed at the Portsmouth Automobile company, on Gallia street, and left this city last August for Springfield.

Mr. and Mrs. J. Q. Payne and sister, Miss Margaret Kelley, of 1752 Eleventh street, will leave Tuesday of next week on a pleasure trip to Tampa and Jacksonville, Florida. Enroute home they will stop in Abbeville, S. C., for a visit, with Mrs. W. E. Williams, formerly of Kenova, W. Va.

Miss Elizabeth Stanton, of Hamden, is the guest of her sister, Mrs. Louis Distel, of Fifth street.

Mrs. L. Lloyd Heaton and little daughter, Margaret Charlotte, and Miss Carrie Kinney, of Dayton, are the guests of their sister, Mrs. A. C. Richmond, of Eleventh street. The Heatons were heavy losers in the recent flood.

The infant son of Mr. and Mrs. John Ault is ill with measles at their home on Summit street.

Emanuel Atlas, a merchant of Gloucester, O., was in the city on Thursday visiting his brother, Henry Atlas.

Mr. and Mrs. Clifton, who had been living on East Eighth street, have returned to their former home in Ripley, O. They sustained a heavy loss in the recent flood.

C. L. Alward, of Columbus, was a business visitor in the city yesterday and told of the anxiety felt by Mr. and Mrs. Chester Lloyd, who are friends of his, over the safety of their little son, Irving Drew Lloyd, who was a guest at the home of his grand-parents, Mr. and Mrs. Irving Drew, during the recent flood.

Mrs. Ed Shump entertained Mrs. Adolph Rehs, of Scioto-ville, yesterday.

Mrs. A. D. Stevens, who has been the guest of her son, E. D. Stevens and family, for the past month, has returned to her home at Radford, Va.

Dr. John Hutchins, of Scioto-ville, is planning to go to Cincinati this coming Sunday, to visit his father there.

Joseph Reupel, of Columbus, is in the city visiting friends and will remain in the city for a week or ten days.

The B. V. D. club held their first meeting since the flood last evening with Miss Pauline Arthurs, at her home on Vinton and Hutchins streets. The usual needlework was enjoyed, after which the hostess served dainty refreshments.

The members present last evening were Misses Blanche Doyle, Alice Larkins, Mayme Baird, Lillian Jackson and Isabel Questel. Miss Rachael Weaver was a guest last evening. The place for the next meeting in two weeks will be announced later.

Leo York was called home from Pittsburg, Pa., this week on account of the illness of his mother, Mrs. Harry York, on Sixth and Adams street, who is suffering with nervous prustration.

Mr. Arthur E. Everard will arrive home tomorrow from Cincinnati to remain over Sunday with Mrs. Everard. Mr. and Mrs. T. M. Patterson, who have been sojourning at Hot Springs, Arkansas, for the past three weeks, have been unable to return to Portsmouth on account of the floods in the South.

The W. E. D. girls held a social session last evening at the home of Miss Julia Drugan, on Eleventh street, in honor of the "bride" of the club, Mrs. David Edwards (Jean Berthold). Needlework and social chat were enjoyed until a late hour, when the hostess served a dainty luncheon.

The members present last evening included Mrs. Edwards and Misses Mary Davidson, Mary Nodler, Irma and Marie Bauer, Lydia Giesler and Hattie Byron. Misses Marie and Irma Bauer will entertain the club on Saturday evening in honor of Mrs. Edwards.

Portsmouth friends are anticipating a visit from Miss Jennie Clare, a charming young woman of Toledo, early in the month of June.

Mrs. Lawrence Gardner will return from a long visit with friends at Roanoke, Va., the latter part of the week.

Mrs. Maude Shepherd Jewell leaves tomorrow for her home at Marcelline, Mo., after having been located in Portsmouth for several months taking special medical treatment.

Miss Effie Cranston, a student at the Ohio Wesleyan University at Delaware, will come home for several days next week, as she was not able to spend the spring vacation here on account of the flood.

Mrs. Isabel Thomas is at home, after attending the Presbyterial at Jackson.

Mrs. G. W. Eyler, of Baltimore, Md., was called here by the illness of her father, F. Miller.

Mrs. Charles Winter is entertaining her daughter, Mrs. Otto Marting, of Ironton.

Mrs. F. E. Duduit and children, who have been visiting in Ironton, returned home yesterday.

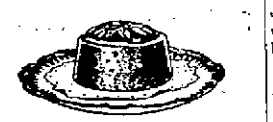

To Pleasingly Complete Your Dinner—

there is nothing more satisfying than a dainty, delicious dessert made with *Knox* Gelatine. It can be served in most attractive and dainty fashion, will be enjoyed by everybody, and altogether is a pleasing departure from the ordinary desserts. And they are simple and easily made—try this one today—

Chocolate Blanc Mange

1 envelope *Knox* Sparkling Gelatine, ½ cupful cold water, 1 quart sweet milk, ¾ cup cold water, 1 cup sugar, 2 ounces grated chocolate.

Soak the gelatine in the cold water five minutes. Boil the sweet milk with sugar and grated chocolate and a little salt five minutes. Then add dissolved gelatine, stirring constantly. Flavor with Vanilla, and pour into molds. Serve with whipped cream.

Two Packages—Plain and Acidulated.
Both Making Two Quarts 15¢ price for Both.

With the Plain Sparkling, lemons are used for flavoring; but with the Acidulated package comes an envelope of concentrated lemon juice—a great convenience when too busy to squeeze lemons. Both contain a tablet for coloring.

Let us send you the Knox Recipe Book and enough Gelatine to make one pint

—enough to try most any one of our famous puddings, salads, jellies, ice creams, sherbets, candies, etc.

Recipe book free for your grocer's name—pint sample for 2c stamp.

CHARLES B. KNOX CO.
Johnstown, N. Y.
Gelatine Avenue.

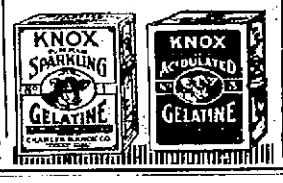

Fels-Naptha does my washing,
And I have time to spare;
For while the clothes are soaking
I'm free from work and care.

For scrubbing, housecleaning and dish washing Fels-Naptha Soap is just as superior as it is for washing clothes.

It whitens floors, takes dirt off varnished surfaces of hard wood without dulling the varnish; brightens dingy paint and brings out the colors in oilcloth and linoleum; and in doing this cleaning you use a cloth instead of a scrubbing brush. It will remove grease and stains from carpets and rugs as thoroughly as can be done by a professional cleaner.

Full directions for doing all this things are printed on the red and green wrapper.

Fels & Co., Philadelphia.

THREE "*Onyx*" DAYS

APRIL Saturday 19th Monday 21st Tuesday 22nd

Have been set aside by the Distributors of

"*Onyx*" *Hosiery* Trade Mark

for Your Benefit

This Extraordinary Opportunity will appeal to all.

We are pleased to unite with them and have made Special Efforts to give you Good Service

For Women

B 2285—Women's "ONYX" Seamless Silk Lisle in Black, White and Tan. Our Regular 3 for $1.00 Value. "ONYX" DAY PRICE, 25c. per pair

M 408—Women's "ONYX" Silk Lisle in Black only. Regular retail Value 50c. "ONYX" DAY PRICE, 3 pair for $1.00

1140—Women's "ONYX" Pure Thread Silk in Black, White and Tan. Regular 50c. Value. "ONYX" DAY PRICE, 3 pair for $1.00

Women's "ONYX" Pure Thread Silk, a fine medium weight in Black only with "Dub-l" Garter Top of Silk or Lisle; High Spliced Heel; "Doublex" Sole of Silk or Lisle. Regular $1.35 and $1.50 Value. "ONYX" DAY PRICE, $1.00 per pair

For Men

E 328—Men's "ONYX" Silk Lisle in Black only. Regular 50c Value. "ONYX" DAY PRICE, 3 pair for $1.00

1215—Men's "ONYX" Pure Silk in Black and All Colors. Regular 50c. Value. "ONYX" DAY PRICE, 3 pair for $1.00

Marting's

Saturday, Monday and Tuesday are Onyx days at Marting's. See our special announcement in another part of this paper.

Interesting Wearing Apparel Items

For Saturday Shoppers!

Now that the flood is a part of history and household problems are beginning to right themselves everybody is turning their attention to articles of personal wear. Style and quality in personal attire is now asserting itself and this store is showing the largest and most complete assortments ever on display here.

Women's Stylish Shoes

The newest and the best styles to be had are here for you.

McKay Shoes at $1.50 to $2.50

Best Welts at $2.50 to $5.00.

Ask to see our special value Shoes at $3, $3.50 and $4.00.

Button and Lace Oxfords from $2.50 to $4.00 pair.

Neat style Pumps at $2.50 to $4.00 pair.

Children's and Misses' Shoes

We can outfit the children in good fitting and good wearing shoes at money saving prices from $1.00 to $3.00 pair.

New Creations in Parasols

for Women, the Miss and the little tots. A Parasol is indispensable to correct dress.

Children's from ....25c to $1.00
Misses' from .....50c to $2.00
Ladies' from .....75c to $6.00

Our Dollar Long Silk Glove

It's a Milianese Silk, double finger tip, heavy stitching on the back and full 22 inches long and comes in all colors.

Short Silk Gloves

Special in White only.
Each pair double finger tip.
50c values for 39c
75c values for 59c
$1.00 values for 79c

The Best in Ladies' and Misses' Neckwear is Here

We have just received some very new styles in Neckwear and know that you will like them.

Come and let us show you.

Prices 25c to $1.50.

Hair Bow Ribbons At Special Prices

Come and see the splendid values in these stylish ribbons at 10c, 15c, 19c and 25c.

New Assortment of Hand Made Syrian Laces

have just arrived from the importers. Come and see them.

Prices 10c to 75c per yard.

Every Ladies' Suit Here At A Big Reduction

You can save about one-half on your Spring Suit at Marting's Suit Department.

$12.50 and $15.00 Suits for $ 9.75
$18.00 and $20.00 Suits for $12.75
$25.00 and $30.00 Suits for $19.75
$35.00 and $40.00 Suits for $26.75

This includes all the Misses', Juniors', Ladies' and extra sizes too.

New Spring and Summer White Shirt Waists

You will find a choice selection is here for you to choose from.

Prices 50c to $5.00.

We are prepared to store and insure your Furs for you during the summer months. Charges reasonable. Phone us.

Marting's PORTSMOUTH-O

New creations in stylish millinery. Come and see the very latest items that are here for you to choose from.

LUMBER WAS SAVED

The River City Lumber Company has a force of men at work restoring order out of chaos in its East End lumber yards, corner of Scioto and Raynor streets. Thousands of dollars of dressed lumber was stored in the yards when the water struck it and the big stacks were turned topsy-turvey. A large rope stretched around the lot prevented the lumber from floating away.

Ladies' $3 Shoes and Oxfords $1.98. The Salvage, 220 Chilli. adv

New Car Is Delayed

Joe Distel's new Mitchell automobile, which was due to arrive here March 1st, has not yet put in an appearance, but Joe is really glad of it. Pleasure in motoring, he figures, will be mighty little this summer with the various bridges gone.

Our job department high and dry, ready to fill your printing order. The Times Publishing Co. Adv. 3-3

Souvenir Of The Flood

Tom Dougan and some other enterprising local young men are busy preparing a souvenir book of the Portsmouth flood. They expect to have many interesting views of the flood and the books should sell like hot cakes.

Spring Suits We make them. Blankemeyer, "The Tailor." adv

IS INSPECTING FLOOD ZONE

George W. Hope, of Columbus, vice-president of the International Musicians' Union, who is making an inspection of the flood zone, was expected to arrive here today. He called up George Kahn Thursday, and asked him to have all local members of the union who suffered loss to report the same to him upon his arrival.

If you have a house or lot on the hill for sale, I have the buyers. Call C. V. Wertz, Phone 1497. adv—16-3t

Printing Co. In Operation

The Kah-Patterson Company now has five out of its eight job printing presses in operation again. The company, which suffered heavily from the flood, has replaced all of its old type cabinets with flood and fire-proof cabinets, made of steel and iron.

Men's $3.00 Shoes and Oxfords $1.98. The Salvage, 220 Chilli. adv

CLEAN UP AT NEW BOSTON

The New Boston officials have four sets of workmen, teams and wagons at work cleaning up the village and pulling houses back to their original locations and are making steady progress. The fair weather of the past few days has proven very advantageous for their work. There are still about six camps of refugees left in the hills north of the village.

Blankemeyer, "The Tailor," 609 Chillicothe Street. adv

Millbrook To Open

Raymond D. York, general manager of the Street Railway company, said Thursday that Millbrook Park would be opened for the season on the usual date, Decoration Day. The park and bridges all escaped damage. Only the ball park fence was torn down. The company's new traction depot at Tenth and Offnere streets should be completed by June 1st.

We are now ready for business. Carpets must be dry to clean thoroughly. Portsmouth Carpet Cleaning Company. Telephone 490. adv 14-6

Big Floods Cause Merchants To Cancel Merchandise Orders Placed With Eastern Makers.

Our buyers purchased heavily at prices that will enable us to offer the best at prices usually asked for inferior goods. This is an exceptional opportunity for you and one you cannot afford to idly pass up.

By Fast Express thousands of dollars worth of Ladies' and Misses' Spring Suits, Coats and Dresses were received.

SALE STARTS

SATURDAY, APRIL 19.

Ends When These Vast Shipments Are Closed Out.

Sale Of 500 Spring Suits–

IN ALL SIZES FOR WOMEN AND MISSES

Suits that were priced up to $30. **$19.50** Suits that were priced up to $25 **$14.75**

Suits that were priced up to $20 **$12.50**

SALE OF BEAUTIFUL SPRING COATS

STUNNINGLY STYLED SPRING COATS, TAILORED IN FASHION. NOTICE CAREFULLY THE REMARKABLY LOW SALE PRICES, AND AT THE THRESHOLD OF THE SPRING SEASON.

Coats that were priced up to $30 **$19.50** Coats that were priced up to $25 **$14.75**

Coats that were priced up to $20 **$12.50**

DAINTY SPRING DRESSES

Beautiful Simplicity of line and utmost Elegance of Fabric characterize these elegant dresses with a charm. They will appeal to you in their tempting daintiness Beautiful new colorings.

Dresses worth up to $30.00. Sale price **$19.50** Dresses worth up to $25.00. Sale price **$14.75** Dresses worth up to $20.00. Sale price **$12.50**

Flood Benefit Sale On Shoes

You are the one we want to benefit by this shoe sale. All this season's newest novelties created by this country's best makers of shoes. All are plainly marked at the regular selling price, deduct 10 per cent. and take home with you the finest shoes that money can buy.

"DOROTHY DODD" AND GOODMAN'S SPECIAL SHOES GO ON SALE

" DOROTHY DODD" AND GOODMAN'S SPECIALS

$5.00 values at **$4.50** $4.50 values at **$4.05** $4.00 values at **$3.60** $3.50 values at **$3.15** $3.00 values at **$2.70** $2.50 values at **$2.25**

Wonderful MILLINERY SALE

Tomorrow we will begin the sale of Trimmed and Untrimmed Hats, Ribbons, Flowers, etc., at a reduction of 25 per cent. These prices will continue during this sale. The Hats which we offer will possess every attribute of beauty, style and desirability, exceedingly "classy", "snappy", "smart" and "bright". Comparison with competition offerings, both as to style and quality, will convince you of the splendid savings involved in this selling.

Smart Trimmed Hats worth $12.50. Sale price **$10.00** Smart Trimmed Hats worth $10.00. Sale price **$7.50** Smart Trimmed Hats worth $5.00. Sale price **$3.75**

FRENCH PLUMES

French Plumes in all colors and shades at less than one-half their value. Heavy purchases at much less than the regular price. Never a sale like this one on real French Plumes.

69c, 98c, $1.25, $1.69, $1.98, $2.25

American Beauty Roses

500 American Beauty Roses which we bought at less than 50 cents on the dollar. In all colors, will be offered during this sale at 69c

Ribbons, Ostrich Fancies, Fancy Feathers of every description, will all be priced at a 25 per cent discount. Don't overlook this opportunity.

Smart Spring Skirts

A rare chance to capture the newest and most fashionable Spring Skirts at a saving of 25 per cent. The models are the season's best showings, made of Serges, Wide Wale, Bedford Cords, Mixtures, White Serges and Flannels.

$8.00 Skirts at $6.00
$6.00 Skirts at $4.50
$5.00 Skirts at $3.75
$4.00 Skirts at $3.00

"THE STYLE SHOP"

Goodman Bros. & Co.

EXCLUSIVE OUTFITTERS FOR WOMEN AND CHILDREN
FIFTH AND CHILLICOTHE STREETS

Summer Dresses

Special showing of Summery Gowns and Dresses, Lingerie, Linen Ratine, Lawns and Ginghams.

$1.98 to $35.00

We want you to see them whether you buy or not. It's worth your while to look them over.

Here Is That Happy Home!

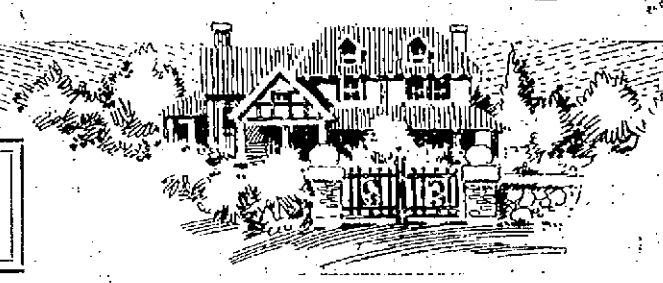

HORCHOW'S HORCHOW'S

Will be Restored to its Natural Looks When House Cleaning is Over With

All of us have the use of natural gas, a strong supply of electricity. All of our factories are in full blast, all hands are busy turning the wheels of industry, money is easy and jobs are plentiful. Our good housewives are cleaning up and are making their homes look cozy and we shall do all that we can to help the people refurnish their homes with good substantial Furniture, Sanitary Floor Coverings and elegantly working Stoves and Ranges at moderate prices in reach of everybody and—at Easy Terms—if needed.

We saved for the people of Portsmouth, during the recent disaster, just 125 Pianos at the risk of damaging our building, at the loss of some goods to ourselves, all without pay for handling, without pay for storing and without charge for taking care of them and are happy in the knowledge that we have contributed more to the happiness of our people than any other single firm in this city.

We shall make it our aim in the future to continue to work for the happiness and welfare of our citizens by supplying them with good Furniture and Carpets and Stoves and will offer from time to time bargains in Housefurnishings that will make your heart rejoice, that will help make your home cheerful, that will give you a desired article at a very reasonable price.

House Re-Furnishing Special!

250 Framed Pictures representing copies of the best artists in sizes 14x28, 16x20, 12x26, 12x24, 14x24 and 11x24 with glass and back, frames in Circassian Walnut and Gilt, magnificent and elaborate frames, fully worth from $3.00 to $5.00. Our special House Re-furnishing Price ..... 98 Cents

THE HOUSE OF SATISFACTION

THE SAMUEL HORCHOW COMPANY

COMPLETE HOUSE FURNISHINGS 842-844 GALLIA STREET

TRAGEDY RECALLED BY WEDDING OF LOCAL MAN

Says the Ironton Register of Thursday:

"The mysterious deaths in the Catlettsburg hotel, which were never cleared up but which were the subject of considerable discussion not long ago, were recalled this morning when George Turner, a mill worker of Portsmouth, wedded Miss Edith Noel of Portsmouth, in this city. The marriage was performed by Justice Hannon after the couple had procured the license at the local probate judge's office.

"One of the women in the case in Catlettsburg hotel, known as the Alger house, was known as Bertha Burns. Her real name was Mrs. George Turner, wife of the man married here this morning. Her death, which is believed to have resulted from inhalation of deadly gas fumes, occurred in the hotel. When the marriage was performed this morning Turner expressed himself as being the husband of that woman and said that the present venture was the second in the course of his matrimonial career. He expressed the hope that it would be more successful than the first.

"The couple left for Portsmouth on the Greyhound immediately after the marriage, but not before Frank Smith had written the lady for an insurance policy. The couple will reside on Elm street in Portsmouth."

BILLY SUNDAY TAKEN SICK

Rev. Billy Sunday is confined at his home at Winona Lake, Ind., from a nervous breakdown and as a result has postponed the opening of his revival campaign at South Bend, Ind., for one week. It is said by the noted evangelist's family and physicians that he will be all right within a week or ten days.

The South Bend campaign is to start April 27, providing Mr. Sunday is able to start.

Camp Car Burned

A practically new camp car which had just arrived from the Portsmouth shops caught fire on the siding at Hanging Rock, where it is being used by workers, early last evening and was almost entirely destroyed. The car contained food.

Door Was Open.

Merchant Policeman John Kiefaber found a side door at Ed Yunger's cafe at Second and Court streets open a few nights ago. He stood guard until the police put in an appearance.

The Boy Scouts

Boy Scouts Hike Around the Flag.

Two of our local Boy Scouts hiked around the flag Wednesday. They were Dave Williams and Lowell Selby. They left Portsmouth at 7 a. m. and by boat crossed the Scioto river at the "Point" and from there hiked. They found the old towpath in terrible shape, being washed out for a distance of nearly a mile. It proved hard walking, but it didn't daunt them the least bit. They reached Rushtown on schedule time and rested at "Camp Washington" for a short while. Then they resumed their hike, reaching Lucasville shortly before noon. After laying in a good supply of provisions here, they started on their hike back to Portsmouth, stopping at "Camp Limburger," where they built a fire and prepared and cooked their own dinners.

After a sumptuous feast they resumed their tramp back home, and this last eight miles of the 25 were the hardest, but they tackled it like true scouts, reaching home in time for a good hearty supper. The boys had a great time and feel proud of this record hike.

Boy Scout League.

The Boy Scout league should be a great success this season, as some of the best local boy players have been signed up by the teams in this league, which are the "West Enders," the "East Enders," "Hilltops," Bigelow, Trinity and First Baptists. Each of these teams had a representative at the league meeting on Tuesday evening, all feeling confident that their team would be the winners of the pennant this season. The officers are: L. C. Murphy, president; Robert C. Nutter, vice-president; M. H. F. Kinsey, secretary; Andrew Foster, treasurer. The president appointed Gerald Matthews and Harry Blake as a committee to draw up a schedule. The season will probably open about May 15.

Patrol Leaders to Organize.

A move is on foot now to form an organization of all the patrol leaders of the various troops in the city. There are at present six troops in Portsmouth, and several others forming. For every eight scouts there is one leader. These leaders will meet every two weeks for the purpose of conference and for instruction in scoutcraft. It will also do much in strengthening the feeling of brotherhood among the scouts.

Tigers Will Meet.

All boys of the Tiger patrol will meet at boys' headquarters on Friday evening at 7 o'clock. This promises to be a real live meeting from start to finish.

Boy Scouts and the Flood.

Scout Commissioner Kinsey is preparing a story for Saturday's issue of The Times, telling of the great work done by the Boy Scouts during the flood. Three troops in the city did a magnificent piece of work and he feels the public should know of it.

Examined Men.

Dr. P. S. Landsdale, physician of the B. & O. S.-W. relief department, came down from Chillicothe Thursday to examine two newly hired men of Roundhouse Foreman Charles Wilson. They are Will Buffinger and George Alexander.

Capt. Drown Has Moved

Capt. and Mrs. Clifford Drown are moving from Jackson street to Sixth, below Campbell avenue. They have had enough of the low sections of the city.

Capt. Drown will start out next week to collect the tents and cots that were distributed during the flood period. It will be some task, as so many families have changed around within the past ten days.

Elevator service in the Turley building was resumed Wednesday.

Vaudeville For Lancaster

George Law, owner of the Exhibit theater, has returned from Lancaster, where he wil soon open a new vaudeville house. Mr. Law is planning to operate a chain of moving picture houses in Southern Ohio.

Men's $3.50 Shoes and Oxfords $2.48. The Salvage, 220 Chillicothe. adv

FINDEIS CAFE

DINNER LUNCH 25c

817 GALLIA STREET—11 A. M. TO 1:30 P. M.

A La Carte Service From 5 a. m. to 11 p. m.

Finest Line of Old Whiskies in the City

BUY YOUR GROCERIES SATURDAY AT ARMBRISTER'S

Where Your Dollar Counts For Most

If You Can't Come Phone

Home 503-462 Bell 293-R

Order a sack from your grocer today.
Coburn Bros., Distributors.

Green Mill Whiskey

Bottled in Bond eight years old.

For sale by all first class liquor dealers.

S. M. DENISON
Distributor,
CHILLICOTHE, OHIO.

PORTSMOUTH BEER!

THAT BETTER BEER!

MADE AT HOME
SOLD AT ALL BARS

It's a Home Product that has more than met every test.

Try a case. Phone orders promptly delivered.

The Portsmouth Brewing & Ice Co.

BOTH PHONES 94.

Wanting A Suit Ready-To-Put-On for Man or Boy, ...SEE... Hall Bros. MASONIC TEMPLE Fourth and Chillicothe Sts.

NOTICE TO FLOOD SUFFERERS!

To all of the people of Portsmouth who were so unlucky as to loose in the flood we are going to make living as cheap as possible. By reading this ad, every word of it, you will see a big saving on your grocery bill–enough in fact to save you enough money in a short time to put your house and furniture back in old time shape. These prices are only for people who lost in the flood.

Flour!

Best grade 24 1-2 pound sacks. Gold Medal Flour, per sack 65c
Best grade Standard Cane Granulated Sugar, per sack $1.20
Extra hand picked Michigan Navy Beans, three quarts for 25c
Fresh stock Evaporated Milk, three large or six small cans 25c

Flour!

Best grade Winter Wheat. Our Magnolia Flour per sack 60c
Highest grade Winter Wheat. Western Brand Flour, per sack 65c
Extra large California Dried Peaches 3 pounds for 25c
Extra strong, full quart bottle Ammonia, per bottle 10c

Bulk Goods!

American Beauty Brand Peanut Butter, two pounds 25c
American Beauty Brand Olives in quart jars, per quart 25c
Extra mild, full Cream Cheese, very best grade, per pound 19c
Corn Flakes, large sanitary packages, Gold Medal Brand, per package 10c

Extra Special!

Gas Mantles (inverted), each 5c
Mustard in full quart jars, each 10c
Extra fresh, snappy Ginger Snaps, 2 pounds for 15c
Extra quality in good syrup, New York Green Gage Plums, per can 10c

Dried Fruit

Extra large 30 to 40 to pound. Prunes 3 pounds for 25c
Extra bright California Apricots, per pound 14c
Best of all choicest Pears (dried) per pound 20c
Full pound package Raisins (seeded) two packages for 15c
Cleaned best Currants, 3 packages for 25c

Breakfast Food

Puff Rice, per package 13c
Puff Wheat, per package 9c
Puff Corn, per package 14c
Post Tavern Special, per package 14c
Cream of Wheat, per package 14c
Shredded Wheat Biscuits two pkgs. for 25c
Kellogg's Toasted Corn Flakes per package 10c
Post Toasties, three packages for 25c
Washington Crisps, per package 9c
Krinkle Corn Flakes, 2 packages 15c

Green Goods

Lettuce, two pounds 25c
Kale, per peck 15c
Cabbage, per pound 4c
Green Onions, two bunches 5c
Rhubarb, three bunches 10c
New Potatoes, per 1-4 peck 15c
New Sweet Potatoes, per 1-4 peck 15c
Radishes, three bunches 10c
Apples (Baldwins) per peck 35c
Old Onions, per peck 25c

Pickles--Sweet, Sour and Dill

New goods, Sweet Pickles 3 dozen 25c
Cauliflower, Onions, Green Beans and Pickles all mixed.
Sweet Mixed Pickles, per quart 20c
Large Jumbo Pickles in good vinegar per dozen 12c
New Dill Pickles, per dozen 10c
Mustard Pickles in quart jars, very fine relish. Mustard Pickles, per quart jar, only 10c

Meats and Lard

Very choice, best Breakfast Bacon, per pound 22c
Smoked Lean as good as most Breakfast Bacon. Side Meat, per pound 18c.
Finest lot we ever received. California Hams, per pound 15c
American Beauty Chipped Beef, per glass 14c
That good grade of Lard (once more) two pounds for 25c

Canned Goods

Tomatoes, $1.10 dozen, per can 10c
Corn, 90c dozen, three cans 25c
Pas, $1.10 dozen, per can 10c
Beans, (Green, string) 3 cans for 25c
Beans, large cans, Baked, Tomato Sauce, three cans 25c
Beans, Lippencot's Brand, regular 15c for 10c
Hominy, (large cans) two cans for 15c
Pumpkin, (large cans) 3 cans for 25c
Kidney Beans, (large cans) 3 cans for 25c
Kraut, (large cans) 3 cans for 25c

Canned Goods

Peaches in good syrup, per can 15c
Peaches (for pies) per can 10c
Peaches (sliced), per can 20c
Pears (in good syrup), per can 10c
Apples (large cans), per can 5c
Pine-apples (large cans) sliced, per can 25c
Asparagus (large cans, tips) per can 25c
Beets (large cans, red) 3 cans 25c
Sweet Potatoes (large cans) per can 12c
Cove Oysters (in cans) per can 10c

Cereals! Cereals!

Rice (whole grains) 3 pounds 25c
Rice (Japan, whole grains) 2 pounds 15c
Graham Flour (new) per pound 5c
Oat Meal (new), per pound 5c
Rolled Oats (new, loose) six pounds for 25c
Buckwheat (new), per pound 5c
Corn Meal (fresh) 5 pounds for 10c
Flake Hominy (new) per pound 4c
Grain Hominy (new) per quart 7c

Beans and Peas

Dried

Peas (Scotch Dried) per quart 12c
Peas, (new, split) per pound 8c
Beans (Marrowfat) two quarts 25c
Beans (Lima) two quarts 25c
Beans (Navy) three quarts 25c
Beans (Kidney, Red) two quarts 25c
Best grade Gloss Lump Starch 6 pounds 25c
While it lasts. Argo Starch 7 packages 25c

House Cleaning Necessities

Scrub Brushes (soft) 5c
Scrub Brushes (Rice Root) 9c
Brooms (extra large) 25c
Mops (16 oz.) 30c
Galvanized Tubs (largest) 65c
Galvanized Tubs (medium) 55c
Galvanized Tubs (small) 45c
Galvanized Buckets (10 quart) 15c
Galvanized Buckets (12 quart) 20c
Wash Boards (best) 25c
Old Dutch Cleanser three cans 25c
Old Settler three packages 25c
Light House Cleanser, 6 boxes 25c
Red Seal Lye, 3 cans 25c
Big Bonanza Lye, 3 cans 25c
Soapine (soap powder) 2 boxes 9c
Pearline Soap Powder, 2 boxes 9c
Gold Dust Soap Powder 2 boxes 9c
Star Naptha Soap Powder 2 boxes 9c
Octagon Soap Powder 2 boxes 9c

Soaps

Wrappers got wet; soap all right.
Lenox, 10 bars 25c
English Soap, 10 bars 25c
Octagon Soap, 2 bars 9c
Easy Task Soap, 2 bars 9c
Ivory Soap, 2 bars 9c
Week's German Soap, 2 bars 9c
Star Soap, 5 bars 25c
Rub No More Soap, 2 bars 9c
P. & G. Naptha Soap, 2 bars 9c

Salmon and Sardines

Patrol Brand Pink Salmon 3 cans 25c
Red Bird Brand Pink Salmon, per can 10c
Banquet Brand Red Salmon, per can 15c
Argo Brand Salmon (red) 2 for 35c
Neptune (large boxes) Sardines, in good mustard, two for 15c
Neptune Sardines, in good oil, 5 for 25c

Macaroni and Spaghetti

Fould's Macaroni (large) 3 for 25c
Fould's Macaroni (small) 6 for 25c
Fould's Spaghetti (large) 3 for 25c
Fould's Spaghetti (small) 6 for 25c
Fould's Vermicelli 6 for 25c
Crackers, fresh and crisp, two pounds 15c
Vanilla Wafers per pound 12c
Potato Chips (fresh) per package 10c
Chilli con Carne per can 10c

TONIGHT WE WILL BE OPEN TILL 10 O'CLOCK. OUR PHONES ARE IN WORKING ORDER. IF YOURS IS NOT COME TO THE STORE.

HOME PHONES
283 AND 285
1504 Gallia corner Offnere

GREAT WESTERN TEA & GROCERY CO.

F. W. JANSEN, MANAGER

It will pay you to come to our store. You will see hundreds of other cheap prices

Bootlegging Charged, Police Have The Booze

When tried before Mayor Tynes this morning Frank Walters was found guilty and fined $50 and costs.

The Mayor's office Friday morning had the appearance of having been transformed into a grog shop, with a jug full of booze, a suit case filled with the same stuff and a prisoner with more occupying the police corner.

The supply was confiscated by Capt. Brian Walker and Officers Arthur, Jim Dixon and John Spring during the flood. Capt. Walker has been keeping the whole outfit at his home, but brought it to headquarters Thursday night. and Saloonkeeper Frank Walters, from whom much of the liquor was secured, was routed out of bed at his home on Robinson avenue and arrested for "boot-legging." He left his automobile at the police barn as security for his appearance in court and was released. During the early stages of the flood the police got a tip that Walters was selling whiskey at his home and that he had boys hired to peddle the stuff. His home is located in "dry" territory, and besides Mayor Tynes had already ordered the saloons closed. Keeping watch, the officers saw a man coming from his home with a quart of liquor. They finally raided the home and seized the liquor found there. Walters, it is claimed by the police, also opened his saloon for business as soon as the water was out. He has since sold out to "Dutch" Fochr.

About day-break the next morning they surprised Alex Davis, a colored saloon-keeper, towing a cargo of booze to an improvised shanty he had rigged up at Eighteenth and Findlay streets. About 200 Negroes were awaiting his coming. Alex had probably hoped to reach the shanty before daylight, but the current proved too swift for his little craft, weighted down with a tub full of whiskey. The police took the whole supply, but doubting, as they do, that they can make a case against him, have not preferred any charges against him.

Hose And Man Disappear

"Will you kindly lend me your hose to clean out my house?" asked a young man with a glimmer of truthfulness in his eye, "and I will bring it right back," continued the young man. He was talking to Mrs. John A. Wurster, of Sixth street. He was given the hose on Thursday and that was the last seen of the young man. It is said this method is being used to nip valuable garden hose. Mr. Wurster had two coils of hose, and, of course, the thief got the best one.

Paul Esselborn, of The Portsmouth Brewing and Ice Company, left Thursday on a business trip to Adelphia and Lauredville.

Men's $3.50 Shoes and Oxfords $2.48. The Salvage, 220 Chilli. adv

HENRY ATLAS BUYS HOME

Henry Atlas, of the Atlas Trading Company, Thursday purchased the Maurice Coe property at Eighteenth street and Timmonds avenue, and will occupy it with his family next week. Mr. Atlas has been residing in the Will Reed property, on Second street, for a number of years past.

Was Caught In Sprocket

Catching one of his fingers in the sprocket of his wheel, Harry Davidson, of P. V. Davidson, of Third street, had to have the services of two men to release the finger from its imprisonment. While the digit was not broken it was so badly crushed that the services of a physician were needed to dress it.

Men's $3.00 Shoes and Oxfords $1.98. The Salvage 220 Chilli. adv

A. J. White

Expert tuner and repairer of pianos and player pianos

Representative of the High Grade PRICE & TEEPLE

Pianos and Piano Players Guaranteed for an unlimited time.

24 styles to select from.

A. J. WHITE

Home Phone Y 616

Not Damaged By Flood

Our large stock of lumber and building material was very little damaged by the flood.

Let us supply your pressing needs to repair damage to your home in DOORS, WINDOWS, WINDOW GLASS, FRAMES, SASH, FLOORING, CEILING in fact, anything in lumber or building material.

OUR PRICES HAVE NOT CHANGED

Just as reasonable as before. Cement, Lime and Plaster.

Telephone your orders. Both Phones working well.

River City Lumber Co.

BOTH PHONES 137. TENTH AND LINCOLN

Special Prices and Special Terms

TO ALL FLOOD SUFFERERS!

$40,000 STOCK OF NEW, UP-TO-DATE GOODS NOT TOUCHED BY WATER, TO SELECT FROM.

ALL OUR DAMAGED FURNITURE HAS BEEN REMOVED TO KENDALL'S HALL WHERE IT WILL BE REPAIRED AND PLACED ON SALE AT A DATE TO BE ANNOUNCED LATER.

Second and Court Sts **The Hansen Furniture Co.** The House That Quality Made

EVENING TIMES SPORTS

SAM LEEVER TO MANAGE TEAM

Sam Leever, the old Pittsburg favorite pitcher, met with the directors of the Covington Federal league club yesterday at the club rooms of the Industrial league club and put his John Hancock to a contract to be the playing manager of the Covington ball club for the coming season. Leever says his arm is as good today as it was ten years ago, and has had a clause put in his contract that he will forfeit part of his salary if he does not land the team in first or second place.

Justis Is Signed

The Enquirer says:

"Manager Bob Biggs, of the Cleveland (Tenn.) club, is after Pitcher Walter Justis, of Lawrenceburg, and any other big young pitchers who can make good in that company."

Justis formerly played with Lawrenceburg.

RECRUITS SENT BACK

Luther Bonnin and Andy Kyle, two outfielders, have been turned back to the Columbus club from St. Louis Browns and Cincinnati Reds. It is very unlikely that either will be seen in a Columbus uniform, however. Bonnin went to the Browns two years ago, being bought soon after a great spurt in the hitting line.

Men's $1.50 Shoes and Oxfords $3.48. The Salvage, 220 Chillicothe

PICK THE WHITE SOX

Thirty thousand wild and deliriously joyous fans saw the Chicago White Sox and Cleveland game Thursday in the Windy City. Some gathering of the fan folk.

Many of the "always-devouring-the-dope-clan have it doped out that the real dope is that the Sox are going to dope their opponents and saunter home with the kale. But it is a long alley that has no nsh can, so, beware of April predictions.

They are likely to melt beneath the burning rays of the August sun. It was back in 1901 when the prediction of a fan came true.

Players Due Monday

Only two more days and the ball lassers will be clattering into the city. Then look out for stories of the diamond, leg-sore, weary athletes, who are tempting Fate by choosing a diamond career. Yep, the odor of liniment will soon be poignant in the city. Those are the happy days and the players can come as early as they wish. The diamond heroes are all welcomed with a heartiness that is characteristic of local fans.

WILSON TRUE SPORTSMAN

Washington, April 18.—Three cheers for President Wilson! Chief Magistrate is a friend of the umpire. Friends of the imp are not so numerous as sands of the sea, and when one of them happens to be also a president of the U. S. A., it goes a long way toward lightening the burdens and brightening the life of the outcast arbiters. In the New York-Washington game, Moeller, of the home team, was caught napping at third and declared out by Umpire McIlreevy. Loud and widespread wails of disapproval from the Washington fans, as is the way of fans enjoying the novelty of having a winning team.

A dissenter, however, to the general verdict was President Wilson. "I thought the decision was correct," he said. "The man was out." Which may not add to his popularity in capital baseball circles, but does speak well of him as a sportsman.

Nesser Sold

In dire need of coin with which to repair their flood damaged baseball plant, Hamilton owners have sold Frank Nesser, the big first baseman secured by lot when the defunct Lima club capsized, to Pittsfield, Mass. The money secured through the deal, it is understood, will almost pay for the repairs which must be made before the opening of the season.

Kling To Play

Chicago, April 18.—Catcher Johnny Kling has donned practice spangles and is getting ready to join the Cincinnati Reds, according to Alderman Lewis Stifts, a close friend of Kling, who returned yesterday from Kansas City. Kling told Stifts, according to the alderman, that he will sign a contract within a few days.

OPENS WITH SIX CLUBS

The Virginia league opened Thursday with six clubs, Roanoke, Petersburg, Norfolk, Richmond, Newport News and Portsmouth, Danville and Lynchburg having dropped out. Orlando Kellar, a local boy, is a member of the Norfolk team.

HARRINGTON WAS A STAR

Keokuk, Iowa, April 18.—Jerry Harrington, once catcher for the Cincinnati Reds, and also for the Louisville team, died today from the effects of a blow alleged to have been dealt by a negro on April 1. The negro claims self-defense. He is under arrest.

It was in the early 90's that Harrington went to Cincinnati, together with Pitcher Billy Hawley. The two had been battery partners in a Pennsylvania league, and they made good in Cincinnati from the outset.

Matty In Fine Form

Christy Mathewson pitched his first game of the season Thursday against Boston, and it was a winner, 3 to 2. If Marquard and Tesreau come through with high class hurling McGraw will have the edge on his opponents. Count on the day lost when you desire the Giants a repeater.

Order your Spring Suit now. Blankemeyer, "The Tailor." adv

HANS WAGNER IS IN BAD SHAPE

Pittsburg, April 18.—Manager Fred Clarke of the Pirates, went to consult Boneseter Reese in Youngstown, O., last night with Hans Wagner, who must undergo another operation on his sore knee. This means the Dutchman won't be able to play for at least a week. The crippling of Wagner is discouraging to Clarke.

The mighty Hans is needed to steady the infield and to clout out hits that bring runs. He was very lame yesterday and was unable to continue practicing. Wagner limped about the short field, but soon quit.

The possibility of the permanent retirement of Wagner has the Pittsburg fans just about as badly worried as is Clarke.

BEATEN IN ONE INNING

After getting a small lead on the Pirates in the opening game in Pittsburg Thursday, the Reds tossed it away and were defeated 3 to 2.

Suggs went along brilliantly until he developed a wild streak and then lanky Ralph Works went to work, but the explosion had taken place and the Reds were trimmed. It was a great game and was witnessed by a magnificent outpouring of fans. Tinker shook up his batting order and planted himself in third position, with Hoblitzell in the clean-up rack slot.

The score:

Cincinnati.	AB.	R.	H.	PO.	A.	E.
Beecher, lf	5	0	2	1	1	0
Bates, rf	1	0	0	0	0	0
Tinker, ss	1	0	2	2	6	1
Hoblitzell, 1f	1	0	1	15	0	0
Marsans, rf	1	0	1	0	0	0
Egan, 2b	4	0	0	1	3	0
Grant, 2b	1	1	1	3	3	0
Clarke, c	3	1	1	2	1	0
Suggs, p	0	0	0	0	2	0
Works, p	0	0	0	0	1	0
*McDonald	0	0	0	0	0	0
**Becker	1	0	1	0	0	0
Totals	24	2	9	24	18	1

*McDonald batted for Suggs.
**Becker batted for Works.

Pittsburg.	AB.	R.	H.	PO.	A.	E.
Carey, lf	3	1	0	2	0	0
Hofman, cf	4	0	1	6	0	0
Byrne, 3b	4	1	3	2	1	0
Wagner, ss	4	0	0	2	0	1
Miller, 1b	3	1	1	6	2	0
Wilson, rf	3	0	1	1	0	0
Butler, 2b	3	0	0	2	3	1
Gibson, c	3	0	2	6	1	0
Adams, p	3	0	0	0	1	0
Totals	30	3	8	27	8	2

Score by innings:

Cincinnati	0	0	0	0	1	0	1	0	0	—2
Pittsburg	0	0	0	0	0	3	0	0	0	—3

Struck out—By Suggs 1, by Adams 2. Bases on balls—Off Suggs 1, off Adams 1. Two-base hits—Tinker, Byrne, Hofman. Sacrifice hits—Suggs, McDonald. Stolen base—Miller. Double play—Grant to Hobby. Wild pitch—By Adams. Umpires—Owens and Guthrie.

Morse's and Lowney's Fine Chocolates, Fresh Supply. Killer's Pharmacy Near N. & W. Depot.

KODAKS AND KODAK FINISHING AT FOWLER'S SECOND STREET

YESTERDAY'S RESULTS

NATIONAL LEAGUE.

Pittsburg	3
Cincinnati	2
New York	3
Boston	2
Chicago	7
St. Louis	1

Only three games scheduled.

AMERICAN LEAGUE.

Chicago	2
Cleveland	1
Washington	9
New York	3
Philadelphia	6
Boston	5
Detroit	4
St. Louis	3

AMERICAN ASSOCIATION.

Kansas City	6
Indianapolis	4
Louisville	3
Minneapolis	9
St. Paul	10
Toledo	4
Milwaukee	5
Columbus	1

CLUB STANDING

NATIONAL LEAGUE.

	W.	L.	Pct.
Brooklyn	2	1	.667
Pittsburg	3	2	.600
Chicago	3	2	.600
Boston	3	2	.600
St. Louis	2	2	.500
Philadelphia	1	1	.500
New York	1	2	.333
Cincinnati	1	3	.250

AMERICAN LEAGUE.

	W.	L.	Pct.
Philadelphia	3	0	1.000
Washington	2	0	1.000
Chicago	5	2	.714
Cleveland	3	3	.500
St. Louis	3	1	.750
Detroit	2	1	.333
New York	3	3	.250
Boston	1	1	.200

AMERICAN ASSOCIATION.

	W.	L.	Pct.
Kansas City	6	0	1.000
Milwaukee	5	1	.833
Minneapolis	3	3	.500
St. Paul	3	3	.500
Indianapolis	2	3	.400
Columbus	2	3	.400
Louisville	2	5	.286
Toledo	0	5	.000

WATCH THE ATHLETICS

Watch those Athletics. They are getting a flying start in the American. They have beaten the Red Sox three games in a row. The Mack players opened at home Thursday and won, 6 to 5, after the Bostonians had made five runs in the third inning, Collins being driven from the box.

MARSANS IS LEADING

Here is how the Reds are hitting up to Thursday's game:

Players.	G.	AB.	R.	H.	Av.
Packard	1	1	0	1	1.000
Johnson	1	2	1	1	.500
Marsans	3	10	0	1	.100
Beecher	3	11	3	3	.273
Hoblitzel	3	11	1	3	.273
Tinker	3	12	0	3	.250
Bates	3	12	2	3	.250
Grant	3	10	2	2	.200
Clarke	3	9	0	1	.111
Egan	3	12	1	1	.083

MARSHALL IS READY

Cy Marshall writes local friends that Manager Dodds of the Phillies has promised to use him in a regular game within the next week. Marshall is more effective with the spring zephyrs than he is when July's sun is beating down with fierce intensity upon his brain, so if Dodds is busy he will use the former Champ in the spring games.

Remove Your Boats, Says The Mayor

Mayor Tynes wishes to make a final appeal to all citizens to remove from the streets piles of lumber and boats, in order to have as many traces of the flood as possible removed when the state convention of the Modern Woodmen convenes here next week.

Every citizen who has the best interests of the community at heart, should comply with this request.

Nothing will do Portsmouth more good than to have these hundreds of visitors go back to their various homes and say, "We found Portsmouth moving along as if there had been no flood. The city was inviting in appearance, all industries were working, and even the streets and alleys were spic and span."

It is worth a little effort to create such an impression.

Two Members Admitted

Special arrangements were made for their part to be played in the head camp convention next week and two candidates were initiated at a meeting of the George A. Ditty Camp, W. O. W., held Thursday night.

Alleys In Bad Shape

Assistant Service Director Pete Yeager said the dirtiest alley he has yet struck on his rounds was the one between Front and Second streets, west of Court. He had twenty-five teams and wagons working there, Thursday, and up to 1:30 p. m. they were far from being done.

Will Refund Overcharges

While some persons have been asking $3.50 to $5 for hauling families, John Flannigan all along has maintained his regular price of $1.50 per load, and if any of his men, without his knowledge, asked more, he will refund all overcharges if notified.

Cure Malaria? Sure! It's Easy.

Gets It Right Out of Your System. You Feel Better at Once and the Cure Is Sure.

You can drive the worst case of malaria right out of you with S. S. S.

It tingles your nerve centers, puts strength into your muscles, traces up your appetite and makes your blood fairly sparkle with new life. If you can hardly drag one foot after the other S. S. S. will soon put snap and vigor into your every movement. It is the most tonic medicine ever discovered.

You don't wait for results you feel the effect right away, as S. S. S. is just as natural to the blood as that you should think or see or exercise any of the senses. Hundreds of people hereabouts know S. S. S. They have used it for years and all have marveled the way it cures malaria, knocks rheumatism, drives all forms of blood poison out of the system, cures eczema, sores, boils, scrofula, itching and all skin eruptions. You will find S. S. S. on sale at any drug store at $1.00 a bottle, and its absolute purity and freedom from all poisonous drugs is absolutely guaranteed. If there is anything peculiar about your case that you want to know more about write in confidence to Medical Department, The Swift Specific Co., 157 Swift Bldg., Atlanta, Ga. But do not neglect to get a bottle of S. S. S. to-day, cure, and cure that malaria.

CLEAN HOUSE

without disturbance, dust and inconvenience. I will do it better, cheaper and save you all trouble with my Power Vacuum Cleaner.

GEORGE W. OAKES
1726 8th Street. Phone X 1227

HOUSE MOVING

House Raising, Moving, Shoring and all kinds of brick work.

MARSH BROS.
1526 Fifth Street. Phone B 533

SPECIAL PRICES FOR THIS WEEK

1 box Cleanser 5c
2 bars Lenox Soap 5c
3 bars Fels Naptha Soap 10c
Canned Corn and Tomatoes from ..... 5 to 10c
3 loaves Fresh Bread 10c
Best Flour ..... 60 to 70c
Best Lard ..... 10 and 14c
Smoked Bacon ..... 15 and 18c

Many other good bargains.

Give us your grocery orders and save 25 cents on the dollar.

J. J. BRUSHART
THE CASH GROCER
921 GALLIA STREET

Frisbie Collars

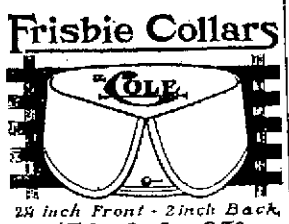

2¾ inch Front - 2 inch Back, 15c—2 for 25c

All Around Style and Comfort

FRISBIE COON & CO MAKERS TROY N.Y.

For Sale in Portsmouth by ANDERSON BROTHERS

PIANO REPAIRING!

I am now prepared to repair and remodel all makes of Pianos at lowest prices. Satisfaction guaranteed or no pay. Leave orders at

R. P. SEILER'S

Only Home Piano Store
Seventh and Chillicothe Streets

We Stand Ready To Replace Your Losses In the Flood!

with our usual large line of floor and window coverings. Going full blast on all three floors.

A good cloth shade, full size, any color, ... 27c
A strictly Sunfast Cloth Shade at 65c
Matting Rugs 9x12 at $2.89
Hearth size Matting Rug 36x72 inches at 45c
Large and elegant selection in Lace Curtains from 65 cents pair and up.
Brussels Rugs, full size, 9x12 from ..... $8.50 up

A. BRUNNER & SONS
Corner Second and Market

WOLFF'S $10-$15 CLOTHES

ARE BETTER
SEE WINDOWS

WOLFF $10-$15
317 CHILLICOTHE STREET

If A Pair of Shoes For Man or Boy, See HALL BROS. MASONIC TEMPLE Fourth and Chillicothe Sts.

Managers Named In Boy Scout League

The Boy Scout league is an assured success if good managers have anything to do with it. Every team in the league now is fully organized and ready for the tap of the gong which opens the season. Managers have been selected as follows:

Trinity Athletics—Harold Byron.

East End White Sox—Gerald Matthews.

West End Reds—Harry Blake.

Hilltops—Delmar Geiger.

Bigelow—Sam Phillips.

First Baptist—Theo. Lilly.

Byron is working up a strong team for Trinity and promises to make it interesting for the other scouts before the season closes. The East End White Sox and the West End Reds are two teams of Troop 3, the latter being boys of the First Presbyterian Sunday school, now being coaced by Rev. J. W. Dunning prior to the opening of the season. The Hilltops are scouts from Arthur Bannon's troop and are a husky bunch of youngsters. Sam Phillips' team last season won the pennant, known then as the Bigelow Kappa Sigmas. Sam promises to come back strong this season. The First aBptists are not saying much, but they usually produce the goods in athletics, judging from past records. The season opens about May 15, and will continue through the vacation season.

WHITE COUPLE MARRIED BY COLORED PREACHER IN FLOOD

A fact not generally known is that Rev. Harley Newsome, colored pastor of Allen Chapel, solemnized the marriage of a white couple during the flood.

The principals in the unusual wedding were Orville Voiers, a wood worker employed at the Veneer works, and Miss Ida Springer, of South Portsmouth. They were to have been married before the flood came. When the waters invaded the city Voiers was pressed into service as a special policeman. Miss Springer came over to visit, and while boat-riding with J. F. Rothwell, they decided to marry. They secured a license from Deputy Miss Mayme Faivre, of the probate office. They rowed to 'Squire Byron's office and home, and failing to locate him, pulled up in front of the colored preacher's home, standing up in the boat, while he remained in his doorway and pronounced the words that made them man and wife. They are now living at the Rothwell home, corner of Front and Sinton streets.

Blankemeyer, "The Tailor," 609 Chillicothe Street. adv

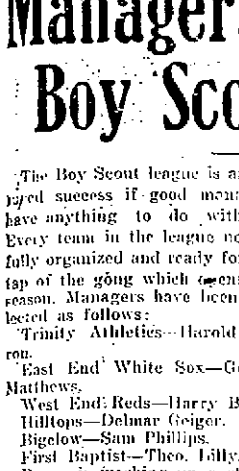

Beauty Is Only Paint Deep

when it comes to houses. When the paint wears off, the house is no longer beautiful. A house in need of paint is an eyesore to a community. In justice to your neighbors, as well as to your self-respect, you should keep your house well-painted and, in justice to yourself, you should see that

Anchor White Lead
(Dutch Boy Trade-Mark)
and Pure Linseed Oil

paint is used on your building. You can secure the most beautiful as well as the most durable results with this paint. By adding colors-in-oil any tint and any shade can be obtained.

We sell these materials as well as all the other painting requisites.

Come in and have a talk with us, and see if we can't suggest a color scheme for your house that will appeal to your good taste.

HIBBS HARDWARE CO.
SECOND STREET

Watch Repairing

We give the repairing of watches the careful attention that it deserves. No matter how delicate or expensive your watch may be, you can leave it here to be repaired or cleaned with full assurance that the work will be done in the most skillful manner possible, by the best watch makers to be found anywhere.

Jewelry, Clock and Optical Repairing
Every piece of repairing is guaranteed.

Otto Zoellner & Bro.
415 CHILLICOTHE ST.

BUSTER BROWN BREAD
IN SANITARY WRAPPER IS THE BEST FOR THE GROWING CHILDREN

TO PATRONS AND PUBLIC

We ask our patrons and the public generally to accept our sincere appreciation and thanks for the patience and kindness with which they have borne with the interruption of our service and the delay in fully resuming it.

We have used every possible effort to overcome most unusual and extraordinary conditions. Not only have our own local force and all the extra help obtainable and serviceable worked night and day, but we at once summoned additional expert assistance from Pittsburg to hurry forward the work of restoration. Without stopping for a moment we are pushing along and we are happy to say that now the complete resumption of our service is nigh in sight.

Again we thank all.

THE PORTSMOUTH GAS CO.
JOHN McMILLAN, Sup.t

Praise This Remedy For Consumption

If the voluntarily written words of grateful people, living in all parts of the country, praising Eckman's Alterative, a remedy for the treatment of coughs, colds, throat and lung troubles, are to be believed, this medicine is certainly doing a vast amount of good for such sufferers. We state none but facts, and give to you the names and words of praise of those who declare it benefited them—in many cases coupled with the writers' statements that it restored them to health. This is a sample taken from many—

St. Mary's Academy, O'Neill, Nebraska.

Gentlemen—About seven years ago I was attacked with the dread disease, Tuberculosis. I coughed unceasingly, could not sleep nor eat, even could not speak out loud and could do no work. I had three hemorrhages, raised blood most of the time and suffered of night sweats, fever and chills. A specialist of Columbus, Ohio, pronounced my case hopeless.

Nearly five years ago I heard of your Alterative and procured some at once, with the result that I soon found myself restored to health. For the past four years I have been able to continue my teaching, and though I have always had heavy school work, I am also able to perform much manual labor. I consider your medicine, if faithfully taken, a most excellent remedy for Consumption. Mother Superior permits this testimonial. (Signed) SISTER MARIE,
Sisters of St. Francis.

Eckman's Alterative is effective in Bronchitis, Asthma, Hay Fever, Throat and Lung Troubles, and in upbuilding the system. Does not contain poisons, opiates or habit-forming drugs. Ask for booklet telling of recoveries and write to Eckman Laboratory, Philadelphia, Pa., for evidence. For sale by all leading druggists.

The Fisher & Streich Pharmacy,
Portsmouth, Ohio.

Discusses Bridge

Ben Brat, former city engineer, says he has not yet fully settled in his own mind what he considers the best site for a new bridge across the Scioto, but he is convinced of one thing, and that is, that a cantilever bridge should be built. This would mean a pier, at each end with a one-span bridge connected in the middle. Mr. Brett says the mouth of the Scioto will also have to be straightened and widened.

Turned Over To Probate Court

Charles Jordan, the Robinson avenue youth caught prowling about the Company K armory, proved to be only 16 years old, so the police turned him over to Judge eBatty, to be tried in the Juvenile court.

Why Henry Was Happy

Henry Brodbeck had one Black Minorca hen which he took to his roof when the flood came. One day he discovered a broken egg rolling down the gutter. A thought struck him and he provided a box nest for his hen. Thereafter Henry had a fresh egg each day.

Motorcycle Rider Hurt

Leftie De Berriene, clerk at G. M. Wurder's store, is still nursing bruises and cuts sustained in falls while riding out Chillicothe pike on his motorcycle last Sunday. He also broke both pedals off his machine.

If you have a house or lot on the hill for sale, I have the buyers. Call C. V. Wertz, Phone 1497. adv—16-3t

Assessors Are Busy

Andrew McCorkle, assessor in the Fourth ward, will get busy Monday, and his assistant will be John L. Dolde, a former infirmary director. The period of the year when the dog is tied in the cellar and the piano is covered up has arrived.

Flood Pianos

can be made as good as new. I am safe in saying that there are dozens of Pianos in Portsmouth I worked on after flood of '84 that are still in use. Let me give you an estimate. 33 years experience. D. F. Creekbaum, 1621 Fourth St. Phone 1067. Piano Tuner. adv 15-4

Flood Views At Arcana

Flood views of Dayton and other stricken cities will be shown at the Arcana theater, Sunday. Manager Potts will donate the receipts, with the actual expenses deducted, to the General Relief Committee. Mr. Potts was fortunate in securing many excellent views of the damage done in Dayton.

Best for Skin Diseases

Nearly every skin disease yields quickly and permanently to Bucklen's Arnica Salve, and nothing is better for burns or bruises. Soothes and heals. John Deye, of Gladwin Mich., says, after suffering twelve years with skin ailment and spending $400 in doctor's bills, Bucklen's Arnica Salve cured him. It will help you. Only 25c. Recommended by The Fisher & Streich Pharmacy. adv

The Salvage is an up to the minute store, pledged against Trusts and Monopolies. Two Twenty Chilli.

READY FOR YOU!

EVERY DEPARTMENT GOING ALONG SMOOTHLY AS IF NOTHING HAD HAPPENED.

All the new Spring and Summer things that men want are here priced so low that anyone is glad to part with the money. We are again featuring Blue Serge Men's Suits, with extra Trousers free, a $20 value at $9.85. This is the greatest snap of the year.

Invest in a Small Amount Tomorrow and Get Big Returns!

A Thousand $20 Men's Suits at a Single Price

$9.85

Men's Suits in great variety, all the new 1913 models made out of Pure Wool Cassimeres and Worsteds, all covered by our ironclad guarantee of all repairs free for one year. These $20 Men's Suits go out to you at

$9.85

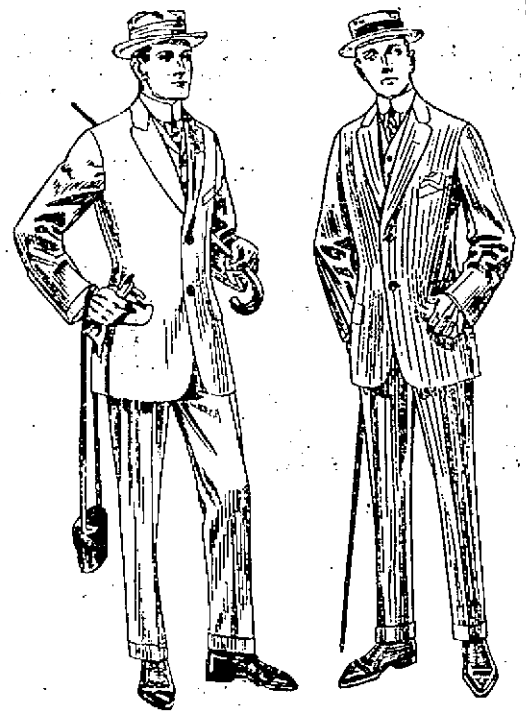

$20 Blue Serge Men's Suits With Extra Pants Free

$9.85

Outfit consists of Suit, two pair Pants and Belt made of same material, all made up in best style out of Pure Wool Serge. All sewed with pure dye silk. Another shipment just arrived, all sizes 34 to 44. These $20 Suits, extra trousers free,

$9.85

It Pays to Count the Cost Down With The High Cost of Living!

Lift the Lid!

Get a new Spring Bonnet. We are showing all the new things in Men's Millinery.

Men's $2 Fur Hats in all the new Spring shapes 95c
Men's $2.50 Fur Hats all the late Novelties $1.45
Men's $3 Fur and French Beaver Hats all the late models at $1.85

Annual 10c Hat Sale!

Men's, Boys' and Children's Sample Silk and Linen Hats, worth 50c and $1.00. Only 10c

Many are awaiting this announcement. Once a year we receive direct from the maker a large quantity of sample hats for Men, Boys and Children. As the quantity consists of only 300 hats these will all probably be sold on Saturday. 50c and $1 Linen and Silk Hats 10c

INTERESTING THINGS BRIEFLY TOLD ABOUT MERCHANDISE THAT'S WANTED RIGHT NOW TO REPLACE THOSE SWEPT AWAY BY THE FLOOD, ALL MARKED AT PRICES SO LOW YOU WILL HARDLY MISS THE MONEY.

Men's 35c Underwear 19c	Men's 75c Union Suits 48c	Men's 50c Neckwear 19c	Men's 25c Suspenders 19c	Paris 25c Garters 19c	Men's $1.50 Union Suits 98c
Men's 75c Dress Shirts 48c	Men's 50c Work Shirts 39c	Men's $1.50 Dress Shirts 95c	Men's $1.50 Pants 98c	Boys' $4.50 Suits $1.95	Men's 15c Hose 7½c
Ladies' 50c Silk Hose 39c	Men's 50c Suspenders 39c	Men's $5.00 Pants $2.95	Boys' $5 Suits $3.45	Men's 35c Silk Hose 19c	Men's 50c Underwear 39c

TWO TWENTY CHILLI. AT THE SIGNS OF RED

Si. Straus' "Salvage"

SOME FLOOD GOODS STILL ON SALE

TWO TWENTY CHILLI. PORTSMOUTH, OHIO.

Costly Bonfires Are Burning In The City

Some high-class bonfires are being made in the city following the flood.

The voracious flames are being fed with golden oak, mission, bird's eye maple, walnut and other kinds of material that are used in dressers, buffets, center tables, Davenports, pianos and the like. Hundreds of them were lost in the flood. So seriously damaged were most of them that they are being chopped up and used in bonfires. It is a most unusual spectacle and an expensive one.

"See that fire there?" said a woman on East Fourth street yesterday. "Well, part of my life-time savings are being licked up by the greedy flames. I lost my bedroom suite, piano and dining-room outfit, and the material is not fit for anything else but a roaring big fire," said the little woman, with a trace of pathos in her voice. And a similar scene has been witnessed in various parts of the city.

NOTICE

New system of package delivery cheap. Prompt and accommodatingly done. C. E. Campbell, Home phone A 133. 15-6

15 Cars Were Sent To Relieve The City

The commissary department of the Flood Relief Commission in this city was practically closed today, although the committee will continue to care for those absolutely dependent upon city aid.

Since the flood fifteen cars have arrived here by the Columbus Relief Association, three of them being of lime, the others of provisions and clothing. The committee at the capital has been notified that no more clothing or provisions are needed.

NOTICE!
Stone's Wrapped Cakes
ALWAYS FRESH
Sold exclusively by the
MODEL GROCERY
BRUCH & HURTH
GALLIA AND SINTON

German Evangelical Church

All men are requested to be present Friday evening at seven o'clock to re-place the pews and get ready for Sunday.

THE NEW SUN
Today, Matinee and Night
MARK LEA
Aviator Girls
Musical Comedy
Matinee 2:30, 10 Cents
Evenings 7:30 and 9:00
Prices: 10, 15, 20, 25 cents.

THE STAR THEATRE
New Management
DAILY FEATURES
816 GALLIA STREET
Just Off Of Chillicothe Street

COFFEE! COFFEE! COFFEE!
Try our Great Western Brand 25c
The Great Western Tea & Grocery Co.
Phones 283-285 Gallia Street

MUNION'S
is the place for Excelsior slightly damaged shoes at factory prices. In connection with our store we have a first class repair shop.
1508 GALLIA STREET
Home Phone Y 854.

Eugene E. Knox
Masonic Temple
Insures anything
Insurable.

D. F. CREEKBAUM,
Piano Tuner.
Sells Tunes Repairs PIANOS
33 Years Experience.
Phone 1067 1621 Fourth St.

SPRING SUITS
WE WILL MAKE 'EM FOR YOU
We take your measure, fit you correctly in Greys, Blues, Serges, Fancy Worsteds, Tans and Browns.
Try us for perfect fitting.
The Three Little Tailors

All Mantles are not
Welsbach Mantels
All lights are not Welsbach Lights but Welsbach's genuine for sale by
The Tritscheller Co.
Reliable Contractors

Place your past due accounts with the
BLUE BOOK COLLECTION AGENCY
and have them turned into cash.
216-218 Masonic Temple Phone 455

Buy An Indian
GOLIKEL
Tide Davenport

HOUSE OF QUALITY
HARDMAN
KIMBALL
BEHNING
MILTON
Finest line of Standard Makes of Pianos and Players in the city.
Largest dealers in Southern Ohio.
One Price To All
The Hutchison Music Company
843 GALLIA ST.

Staigers Specials

Oats, Toy, a regular 10c package, two packages for 15c
White Satin Flour, per sack 70c
Fairchild's Flour, per sack 70c
Matches, double tip, three boxes for 10c
Peaches, dried, fancy, three pounds for 25c

Beans, Red Kidney, packed in tomato sauce, three cans for 25c
Beans, baked, in tomato sauce, three cans for ..25c
Peaches, packed in heavy syrup, something fine, per can 15c
Red Kidney Beans, per quart 12½c
Peas, per can 10c
Tomatoes, solid pack ...10c
Milk, small, 6 for 25c
Corn, fancy sugar, 2 for 15c
Corn, best packed, 3 for 25c
Oysters, canned, 3 for ..25c

Rice, fancy head, 2 lbs. 15c
Crackers, butter, fresh and crisp, 2 pounds for...15c
Snaps, the best made, good and fresh, 2 pounds ..15c
Salmon, pink, in heavy oil, 3 for 25c
Salmon, red, the best we can buy, 2 cans 25c
Catsup, 10c size, 3 for...25c
Blackberries, a 3 pound can in syrup 10c
Coffee, something fine, by pound 25c
Pancake Flour, 3 pkgs. 25c

These prices are good as long as the goods last. Everything is guaranteed to be clean and fresh. You will find these prices the lowest in the city. Compare them.

Staiger's Corner

PHONE 791 NINTH AND OFFNERE

ADA HAS A LITTLE DONKEY

Little Ada Meiser, of New Boston, caught a donkey during the flood. She felt so proud of her catch that she wanted to lead the critter to Portsmouth and exhibit him before her classmates at St. Mary's school. When told that was impossible, she earnestly asked, "Why I could keep him in the clothes-room, couldn't I?"

Will Go To The South

S. Alexander, who until a year ago conducted a drug store on Eleventh street, has decided to locate in the South, after a short residency in Huntington. He will locate at Athens, Alabama, and will stay for a year or two as he is not in the best of health.

Peebles Co. Suffered

The Peebles Paving Brick Company's plant will not resume operations before Monday. The company lost between 400,000 and 500,000 green brick during the flood.

Scott Was In Luck

William "Button" Scott, elevator man in the First National bank, has been through five or six floods, and he says he was fortunate enough to lose less in the last one than he was in all the rest. With most people it was just the reverse.

Cottages Demolished

The flood tossed three cottages into Lawson Run, in the East End, and there they remain and are almos to complete wreck. One of the houses was damaged beyond repair.

Had Perilous Trip During The Flood

Police Clerk Steve Elliott, who did rescue duty in motor boats when the flood was at its worst, says he got his fill of launch riding. Word had come to the court house that the old Eck homestead, at Ninth and Court streets, was collapsing and that the Moon family were endangered. He pressed the Brenner boys' launch into service. They went down Tenth street. The waves from the Scioto rolled so high that they could not penetrate through them. They would move a little, only to be driven back. Overturned outbuildings made it impossible for them to go through the alley with the launch. Once the waves forced them against a telephone pole with such force they were almost thrown out. They finally turned back, and seeing some men in a skiff, they hailed them and had them save the threatened family, which was done in the nick of time. Once again Steve was detailed to go to New Boston in Frank Bryan's Carpathia after provisions. Reaching the upper end of the city, they found only the smoke-stacks of submerged engines appearing above the surface, and fearing they might get caught on some box-car top, they put out for the river. Soon the boat's engine broke down and they floundered about for some time before repairs were completed.

Has Bought A Home

Harry Rogers, local agent for the Adams Express Company, who has been living on Second street, below Massie, Thursday bought the C. J. Currey home at 1421 Park avenue, and will occupy it with his family. Harry will repair his West End property and let it.

We are now ready for business. Carpets must be dry to clean thoroughly. Portsmouth Carpet Cleaning Co. Telephone 490. adv

Summer Camp Escaped

Tom Burt's summer camp at Walker's Landing escaped damage from the flood. Tom had a big Racine boat stored in his barn. Farmers in that vicinity managed to get it out and used it to good advantage saving each other's property.

DANGER FROM GRIPPE

Lies In That Cough and Weak, Worn Out Condition.

Grippe, pleurisy, pneumonia, these are greatly to be feared at this time of the year.

To prevent grippe from being followed by either pleurisy or pneumonia, it is important to drive the last traces of it out of the system quickly.

Our advice is to take Vinol, our delicious cod liver and iron preparation, without oil, and get your strength and vitality back quickly.

Mrs. A. A. Crabill, of Strasburg, Va., says: "Grippe left me weak, run-down and with a severe cough from which I suffered four years. I tried different remedies, but nothing seemed to do me any good until I took Vinol, from which I received great benefit. My cough is almost entirely gone, and I am strong and well again, and I am glad to recommend Vinol to others who suffer as I did."

Try Vinol with the certainty that if it does not benefit you we will give back your money.—Frank Amann, Druggist, Market street, Portsmouth, Ohio.

P. S.—For Eczema of Scalp try our Saxo Salve. We guarantee it.

VOGUE OF NEW YORK

Says the nicest possible shampoo is Mrs. Mason's Old English Shampoo Cream. It keeps the scalp and hair clean and healthy. 25c a tube.

ELKS TO GIVE TWO BOAT EXCURSIONS

Portsmouth will be treated to two fine excursions within the next three weeks. The beautiful steamer Island Queen, property of the Coney Island Co., Cincinnati, will make two trips under the authority of the local Elks, respectively, on the 28th of April and the 2nd of May.

Two trips will be made on each occasion, at 2:30 and 7:30 p. m.

The Elks are proverbially good fellows, and special programs are arranged for each day.

Clarence Nodler, Eugene Creighton and Orin Oakes are the committee on arrangements and that means a good time for everybody.

Resumes Trave's

Charles Burt, traveling salesman for the Irving Drew Shoe Company who was in Cincinnati during the flood, has gone to Omaha, Neb., to resume his travels. His brothers expect to send him a big collection of local flood pictures.

Water Got To His Stock

Eddie Kerns, who conducts a grocery store on Findlay street, near Fourteenth, lost every bit of his stock in the flood, his loss reaching $1,200. Water got into his second floor, and everything piled there floated away. Mr. Kerns has restocked his store and is going along as if nothing had happened.

Sodaro Is Hustler

When the flood began receding, Joe Sodaro, Gallia street fruit merchant, began figuring. He wired for show cases to replace those lost in the raging waters, and upon their arrival he rearranged his store. He painted the front Thursday, and by using a little gray matter and a world of labor, Joe has a more inviting looking store than before the flood.

"And the beauty of it is, the sales I made the first three days after the water went down made up for over half the loss I sustained in the flood," said Mr. Sodaro.

Has A Hard Luck Story

Martin Ruane, a local machinist, has a hard luck story to tell along the flood. He owns three homes, and the two he rents escaped having water in them, but the one in which he lives only had six feet

To Overworked Women

Are you one of the great army of women who thru force of circumstances have had to do more than your rightful share of work? In your weakened condition you have almost lost all hope of ever enjoying that health and strength that should be yours.

Dr. Pierce's Favorite Prescription

No Alcohol — No Narcotics

For over forty years has been recommended for just such cases as yours. Thousands of women have benefited by it.

You, too, will find it a good, honest, square deal Restorative Tonic and Strength-giving Nervine and Regulator—compounded and carefully adapted to act in harmony with woman's peculiar, delicate and ever sensitive organism. It makes weak women strong, sick women well. For over 40 years it has given satisfaction in its liquid form. Now it can also be obtained in tablet form—from dealers in medicine—or send 50 one-cent stamps for a trial box to Dr. Pierce's Invalids Hotel, Buffalo, N. Y.

One of Many

Mrs. G. H. Wilcox, of Cynthiana, Ky., wrote: "It is six years since my health gave way. I had female trouble and all the doctors I employed failed and said I could die. I was notable to do my work, had to hire someone all the time. Finally I read in the papers about Dr. Pierce's Favorite Prescription, and decided to try it. I had taken but one bottle before the until I found it had done me good. Took in all five bottles of 'Favorite Prescription' and two of 'Golden Medical Discovery,' and now I am able to do all my housework, and have gained fourteen pounds. I advise all women who suffer from female trouble to try your 'Favorite Prescription.' It is the only medicine on earth."

Dr. Pierce's Common Sense Medical Adviser, in Plain English; or, Medicine Simplified, 1008 pages, over 500 illustrations, newly revised up-to-date Edition, cloth-bound, sent for 31 one-cent stamps, to cover cost of wrapping and mailing only. Address: Dr. R. V. Pierce, Buffalo, N. Y.

MADE CLEAN SOLD CLEAN

HOERTH'S

Domestic Bread

MADE WITH MILK

From the Oven to You without being touched by Hand

SANITARY APPETIZING

For Sale by All Conscientious Grocers or at Our Establishment, 1014 Gallia Street.

IMPERATIVE ORDERS!

Issued by Standard Rules of Economic Reconstruction

ALL COMMUNITIES AS WELL AS EACH INDIVIDUAL ARE BOUND FOR THEIR MUTUAL WELFARE, TO CONSIDER THE WELFARE OF THEIR NEIGHBOR.

THE GREATEST ASSET A WAGE EARNER HAS IS HIS JOB AND THE EFFICIENCY DEMANDED TODAY REQUIRES THAT HE BE WELL FED, CLOTHED AND HOUSED.

HIS JOB DEPENDS UPON THE SUCCESS OF HIS EMPLOYER AND HIS EMPLOYER'S SUCCESS DEPENDS UPON THE EXCELLENCY OF HIS PRODUCT.

EFFICIENT AND SKILLED LABOR MEANS AN UP-TO-DATE PRODUCT AND IT IN TURN SPELLS MORE SALES AND MORE WORK AND MORE MEN, MORE FAMILIES, LARGER CITY, BETTER HOMES, BETTER TIMES AND ALL SUMMED UP TELLS WAGE EARNER, MANUFACTURER, MERCHANT AND LANDLORD THAT OUR INTERESTS ARE IDENTICAL.

We--The East End Furniture Co.

FULLY REALIZE THESE GREAT PRINCIPLES AND ALSO KNOW THAT EXTENDING LIBERAL CREDIT AND DEFERRED PAYMENTS GIVE THE WAGE EARNER A CHANCE TO BE IN A COMFORTABLE HOUSE, AND WE ARE DOING OUR SHARE OF CONTRIBUTION TO THE EFFICIENCY WHICH IS THE KEYSTONE TO A SPEEDY RECONSTRUCTION OF OUR BELOVED PORTSMOUTH.

The East End Furniture Co.

SIMPSON BLOCK 11th and Lawson

Spring Suits
$10.00, $15.00 and $20.00

New Line of Men's Furnishings!

Haas
Cor. Fifth and Chillicothe Sts.

Watch My Windows

Portsmouth Club Is Ordered To Report

The Portsmouth base ball club management has decided to wire all out-of-town players to report here next Tuesday.

Instead of forwarding transportation, as has been customary, the club will refund transportation money to the players upon their arrival. The players who wintered here are expected to remain at their regular boarding places and quarters, for the recruits will be found in the next few days.

Ground-keeper Joe Allen thinks he can have the grounds in shape to permit of at least light practice next week. The players who will be ordered to report are the following: Manager Pete Childs, Beers, Weinberg, Conwell, Donalds and Meehan, all of whom are here, and Outfielder Madden, of Pittsburg, Pitchers Hartwig, of Monroe, Mich., Brocker, of Indianapolis, Stecker, of Mansfield, Harry Johnson, of Rushtown, A. G. Moore, of Vanceburg, and Jurnan, Eisler and Beckwell, Edwards, of Mineral City, O., Emmett and Homer Cain, of Zanesville, Southworth, of Columbus, Baggan, of Piqua, and Bryan, an infielder, of Caldwell, O. The club officials believe that they will be able to mould out a good team from among this talent.

They expect to start out Monday with their season books, and call upon the team's friends of former years and see what can be done. The outlook has been none too encouraging, but as Portsmouth is proving its progressiveness in every line the officials are willing to take their chances, hopeful that fans will rally to the team's support.

Men's $4.50 Shoes and Oxfords $3.98. The Salvage, 220 Chilli. adv

Drunks Chased

George Daull and Jim Kelley, two strangers, who earned enough money cleaning Bigelow church to get drunk on, and who were found in the alley back of the Tracy Shoe Company's store, were chased out of town Friday morning. Jim Clark, a Winchester, O., man, found drunk on the streets Thursday night, was also turned adrift with a warning Friday.

Banishes All NERVOUSOESS In 3 Days

Puts Vigor and Ambition Into Run-down, Tired Out People

If you feel tired out, out of sorts, despondent, mentally or physically depressed, and lack the desire to accomplish things, get a 5 cent box of Wendell's Ambition Pills at Wurster Bros. and all good druggists today and your troubles will be over.

If you drink too much, smoke too much or are nervous because of excesses of any kind, Wendell's Ambition Pills will make you feel better in 3 days, or money back from Wurster Bros., and all good druggists.

For all affection of the Nervous System, Constipation, loss of appetite, lack of confidence, trembling, dizzy or liver complaints, sleeplessness, exhausted vitality or weakness of any kind, get a box of Wendell's Ambition Pills today on money back plan. Mail orders filled, charges prepaid, from Wendell Pharmacal Co., Syracuse, N. Y., who will gladly send one day's treatment free.

MOVED

TO NEW QUARTERS

First National Bank Bldg.
SECOND FLOOR
ROOMS 23 AND 24

The Portsmouth Savings & Loan Company

BACK HOME

There is one family in Portsmouth that experienced some strenuous experiences during our recent flood and are now back home, and from all appearances their place of abode does not show many traces of being in the flood. The family of Hall Bros., in the Masonic Temple, is again domiciled in their place of business and this hustling firm has nearly every department in their store filled with good assortments of wearing apparel, such as Men's and Boys' Suits, Trousers, Shoes, Hats and Furnishings. adv

Notice Odd Fellows

All Odd Fellows in the city who suffered in the recent flood will report their loss to any of the relief committee or be present at the meeting, Sunday afternoon at 1:30, April 20, at Odd Fellows' hall.

J. B. CRAIGMILES,
B. C. BRATT,
JOHN LOCKHART,
GEORGE HAUCK,
MYRON YEAGER,
Relief Committee.

adv 18-2

SCHOOLS TO RESUME

With the possible exception of the Second street school building, school will be resumed in all the buildings next Monday, this being decided upon at a meeting of the school board held last night. Prof. Appel says each building is being fumigated upon its vacation by flood refugees and 95 per cent of the school youth should be back at thier desks Monday.

NOTICE

All persons indebted to Heid & Wiget will please call and settle at once. Our firm has changed hands.

HEID & WIGET.
adv 18-2

28 Actions Are Filed

Twenty-eight civil actions were instituted in common pleas court during the month of March. Seven of them were suits for divorce and alimony.

Boat Bids Not Here

Failure of the county commissioners to receive a proposal from the officials of the Kenova Dock Co., for furnishing a flat bottom ferry, to be used in the local service of resuming traffic communication with the West Side is causing some worry.

The board, however, confidently expects to hear from the up-river firm within the next few days.

Fine shipment Irish Potatoes, large mealy for Saturday, 65c per bushel. Great Western Tea and Grocery Company. See other ad on Page 6. adv

NOTICE

All persons owing or holding accounts against the estate of the late Albert Underwood will please present them to administrator for settlement.

W. G. CHENEY.
adv 18-2

Jennings' Cafe is serving anything you want to eat. 744 Gough and Chillicothe 11-12

THIS MAN HAD REAL TROUBLE

William Stredler, who runs one of the work trains on the N. & W. at Waverly, got caught at Portsmouth when the flood came, and when he finally got through to his home on the West Side, Columbus, he found that his father, mother and sister had not only been drowned, but all buried. This is but one of the many pathetic incidents disclosed since the flood.

Sent To The Hospital

The supply of liquor taken from Saloonkeeper Frank Walters by the police will be sent to Hempstead hospital.

Chester Riggles lost three musical instruments in the flood, a mandolin, guitar and a banjo.

OH; MY POOR FEET

EZO, A REFINED OINTMENT, DRIVES OUT SORENESS, PAIN AND MISERY

No matter how many foot remedies you have tried, here's one that is absolutely guaranteed.

Get a 25-cent jar of EZO at Wurster Bros. today, just rub it on and you'll be rid of all soreness, tenderness, burning, aching in a few hours.

Oh my! but EZO will surprise you, and if you have corns or bunions that seem to be overloaded with agony, you must get EZO; it's fine for chapped face, hands and chilblains.

EZO FOR THE FEET

Free Trees For All Pupils Next Monday

Monday, April 21, has been designated as Arbor Day by Supt. Appel, as the original date found Portsmouth under water. On that date 10,000 Silver Maple trees will be donated to the county by Marting's store, and it is hoped that everyone of the trees will be planted during the day.

Bright and early Monday the trees will be distributed to the various schools, and placed in charge of the teachers and janitors, who will give them to the pupils.

Where the schools are not in session the pupils are requested to call during the afternoon at the buildings, and they will find the trees in charge of the janitor and teachers, awaiting them. It is intended to give a tree to every pupil.

The importance of tree planting has been forcibly impressed upon the Ohio Valley this year, as it is claimed that the disappearance of the trees is the cause of floods. If all the communities should follow the example set by the Marting store, it would go a long way toward solving the flood question.

YOUR HAIR IS FLUFFY, BEAUTIFUL AND LUSTROUS IN A FEW MOMENTS

Girls! Get a 25 cent Bottle of "Danderine" and try this. Also Stops falling hair; destroys dandruff.

Your hair becomes light, wavy, fluffy, abundant and appears as soft, lustrous and beautiful as a young girl's after a "Danderine hair cleanse." Just try this—moisten a cloth with a little Danderine and carefully draw it through your hair, taking one small strand at a time. This will cleanse the hair of dust, dirt and excessive oil and in just a few moments you have doubled the beauty of your hair.

Besides beautifying the hair at once, Danderine dissolves every particle of dandruff, cleanses, purifies and invigorates the scalp, forever stopping itching and falling hair.

But what will please you most will be after a few weeks' use when you will actually see new hair—fine and downy at first—yes—but really, new hair growing all over the scalp. If you care for pretty, soft hair and lots of it surely get a 25 cent bottle of Knowlton's Danderine from any druggist or toilet counter and just try it.

...USE... CHI-NAMEL!

...FOR...

Flood Scarred Floors

For Sale By

The **Pure Drugs Co.**

Eleventh and Hutchins. Two Stores Turley Building.

MAY MEAN MORE LOTS

It was rumored Friday that Mrs. Maddock had given an option on her Seventh street property to a local man and a citizen of Adams county. If the option is closed the two men are to pay Mrs. Maddock $25,000 for her property, which will be converted into building lots.

A. N. Butz returned to Mineral Springs, Friday, after a short visit to Smith Grimes, of East Third street.

Men's $5.00 Shoes and Oxfords $3.98. The Salvage, 220 Chilli. adv

Storage and Packing

First class accommodation at reasonable rates for storing household goods.

Expert furniture packers and shippers.

Portsmouth Storage & Auction Co.
46 Gallia St. Home Phone 40

The New 1913
Rengo Belt
Reducing Corsets

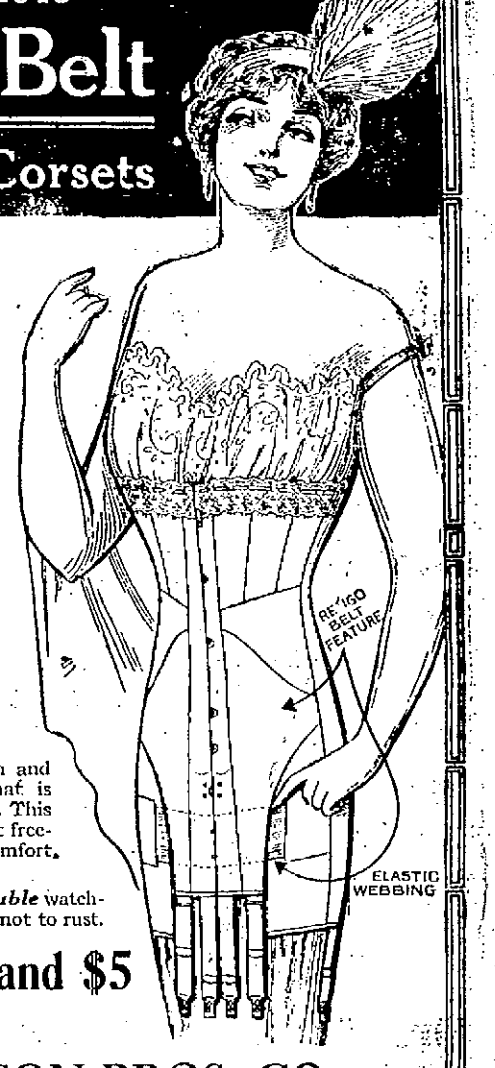

are beautiful examples of the scientific reduction of stout and medium figures.

No other corsets ever have or ever will have, the *wonderful value* that is represented in the *great strength* and wearing qualities of these new 1913 models. By their extra strength, their shapeliness will be retained long after other weaker corsets have stretched and gone to pieces.

The new models introduce abdominal reducing features strikingly simple, successful and comfortable. In addition to the famous *Rengo Belt reinforcement* over the abdomen, we have added this season special wide *elastic webbing*, which automatically reduces the excess flesh and gives an upward support that is most comforting to the wearer. This elastic webbing affords perfect freedom and particularly gives comfort, in the sitting position.

All models are boned with *double* watch-spring steel and *guaranteed* not to rust.

Prices $2, $3 and $5

Sold By

ANDERSON BROS. CO.

We Sell the Famous.. MALLORY GRAVENETTE HATS FOR MEN

Holeproof and Cadet Hose for Men

In the Old Days

only the employer was well-dressed. The man who earned only a moderate salary could not afford the luxury of well-made, well-fitting clothes.

All that's been changed by modern methods and modern, scientific skill. Being well-dressed is no longer a luxury, IT'S AN ABSOLUTE NECESSITY.

If your clothes don't fit your body—if your linen collar and your coat collar aren't friends—if your coat droops at the shoulders and your trousers bag at the knees—you're handicapping yourself about 50 per cent in every phase of business and social activity.

If you're the "boss"—dress like the boss. If you're working for the boss, why you can dress like the boss just the same, and we can show you how.

The Anderson Bros Co.
COR. CHILLICOTHE & THIRD STS.

"Munsingwear" — The Term for Satisfactory Union Suits

Bigelow Church To Be Ready For Services

The folowing letter has been sent to members of Bigelow Methodist church, by the pastor, Rev. A. F. Hughes, and the official board:

"Bigelow Parsonage, April 15.

Dear Friends—Bigelow church is again ready for services. A large force of men and women have been working all this week and the church is again thoroughly warm and clean. Our pews have been damaged beyond repair, but otherwise our loss has been slight. We will be able to use the old pews until new ones can be gotten.

Let us take a glance backward at the work of the first half of our centennial year. Our services have been unusually well attended; our revival was eminently successful. We have received 166 new members since conference and lost 25 by death and removal, leaving a net gain of 141. Our Sunday school also has succeeded beyond our hopes. Since the first of January our attendance has actually been more than double the same period one year ago. The climax was reached on Easter, with an attendance of 342. Until Easter this had been the most successful year in the history of Bigelow church.

Let us glance forward. We can go on and surpass the record of the past six months. While the flood may have stopped our work temporarily, it need not hinder us further. As Portsmouth is today showing a new spirit of determination, so may we. From this temporary embarrassment let us go forward and close our centennial year by undertaking larger and better things than we have yet accomplished.

Caught In Flood.

Billy Barron, proprietor of the Ye Old Mill cafe, fished an old-time cash register out of the flood. It contains none of the latter-day improvements and is quite a curiosity.

Mrs. J. C. Milner entertained her brother, Dr. Charles Warwick, of Lucasville, yesterday.

Flood Sale

OF

DAMAGED SHOES

Now On In Full Blast

Women's Shoes and Oxfords worth from $2.50 to $4.00 are selling at 75c to $1.00.

Children's Shoes from 10 cents up.

Men's Shoes at ridiculously low prices.

Much of the stock was not touched by a drop of water.

Buy your Footwear now.

Chas. Weber
503 CHILLICOTHE ST.

OBITUARY

Mrs. Mattie E. Jewett.

Word has been received by Mrs. F. M. Knauss of the death in Haverhill, Mass., of Mrs. Mattie E. Jewett, at her late residence, 1 Hartlett street, on April 9. She was 48 years of age at the time of her death. Mrs. Jewett was the wife of Alfred P. Jewett, and was a former resident of this city, her maiden name being Mattie Kirby.

Mrs. Jewett was stricken suddenly while sitting in a chair and died in 15 minutes. The funeral was held last Sunday at Haverhill and the esteem in which she was held was shown by the number of floral offerings, over a quarter of a column of a Haverhill newspaper being taken up with a list of the donors.

Mrs. Jewett went to Haverhill about fourteen years ago. Besides her husband she is survived by two daughters, Mrs. George A. Marshall and Mrs. A. E. Davis, both of Haverhill.

Capt. Degman

Capt. Charles Degman, aged 70, for many years a leading citizen of Maysville, died suddenly Wednesday. He was well known in Portsmouth.

F. C. DAEHLER CO.
Funeral Directors
—AND—
UNDERTAKERS
BOTH PHONES

Our Stock Was Saved Not a Drop of Water Reached a Stitch

We Are Ready For Business!

Our Well Selected Stock of Men's Furnishings is The Best Ever Shown

Order That Spring Suit Now!

Shoes, All Styles, All Nobby Makes, All Sizes Spring Shirts, Neckwear and Hosery.

L. F. LEMON & CO.
ELEVENTH AND LAWSON STS. -:- EAST END

MAKES YOUR BACKACHE VANISH, DRIVES ALL RHEUMATIC PAINS AWAY

New Discovery Eases Stiff, Sore, Swollen Joints and Muscles Relieving Backache and Bladder Disorders After Few Doses are Taken

No matter how badly you suffer, how chronic your case may be, or what has failed to cure you, your pains will leave, your aches vanish and the torturous, killing backache or rheumatism will bother you no more.

That is what Croxone, the new scientific discovery, does for sufferers of such troubles. It cures these diseases because it reaches the cause and removes it. It soaks right into the walls and linings of the kidneys and cleans out the stopped-up, inactive organs like water does a sponge—neutralizes and dissolves every particle of uric acid and makes the kidneys sift from the blood all the waste matter and poisons that lodge in the joints and muscles to scratch and irritate and cause rheumatism. It soothes and heals the delicate linings of the bladder and leaves the kidneys in a clean, strong, healthy condition, so they can filter the blood and keep you well.

If you suffer with backache—have pains in the neck or sides—nervous or dizzy spells—a few doses of Croxone will relieve the congestion and you will be surprised how quickly all kidney, bladder and rheumatic troubles will disappear.

Croxone is different from all other remedies. It is not like anything else on earth ever used for the purpose. It starts to work the minute you take it and relieves your suffering the very first time you use it. It is so prepared that it is practically impossible to take it into the human system without results. You can secure an original package of Croxone at trifling cost from any first-class druggist. All druggists are authorized to personally return the purchase price if Croxone should fail in a single case.

Mr. & Mrs. Plummer Are Hurt In Runaway

While driving to Fredonick, Ky., Thursday afternoon, Mr. and Mrs. W. A. Plummer, who recently returned to this city from Columbus, were painfully injured in a runaway.

Their horse backed down over an embankment and Mr. and Mrs. Plummer were pinned beneath the buggy and experienced great difficulty in extricating themselves. Mr. Plummer had his left ankle sprained and Mrs. Plummer's right side was bruised. They sustained numerous cuts and bruises and were bedfast today and were under the care of Dr. P. J. Kline.

Mr. Plummer says the horse shied at an object in the road and before he knew what had happened it became excited and ran off. Suddenly it stopped and then backed down over an embankment fully 15 feet deep. Mr. and Mrs. Plummer are being cared for at the home of Mr. and Mrs. Hamm, on West Seventh street.

GREAT PICTURE AT COLUMBIA TONIGHT

An intensely exciting story of the life of a moonshiner in the mountains of Tennessee will be told by the pictures that are to be shown at the Columbia tonight for 5 cents. Two reels will be filled with situations that are at all times dramatic, thrilling and at times very tragic, so that the audience is interested every moment.

The subterfuges that the moonshiner has to go to in order to conceal his real occupation; the raid and the final stand made by him against the officers of the law are all told, the combination making one of the best pictures seen here this season.

For Croupy Children Have Musterole at Hand!

When you hear the croup alarm from your child, you must have relief at hand—relief prompt and certain. MUSTEROLE positively brings children out of danger, and it does not blister the tenderest skin.

Simply rub MUSTEROLE on the chest and throat where the pain is—and the pain is gone. Keep a jar at hand.

It is the remedy for adults, too. Relieves Sore Throat, Bronchitis, Tonsilitis, Croup, Stiff Neck, Asthma, Neuralgia, Headache, Congestion, Pleurisy, Rheumatism, Lumbago, Pains and Aches of Back or Joints, Sprains, Sore Muscles, Chilblains, Frosted Feet and Colds of the Chest (it prevents Pneumonia).

At your druggist's in 25c and 50c jars, and a special large hospital size for $2.50.

Accept no substitute.

If your druggist cannot supply you, send 25c or 50c to the Musterole Company, Cleveland, Ohio, and we will mail you a jar, postage prepaid.

Mrs. H. F. Stoddard, Queen's Park, London, England: "I have been suffering from sciatica for some time, and I have tried many things, but nothing has done so much good as Musterole. It is wonderful."

MUSTEROLE
WILL NOT BLISTER

THE MARKETS

NEW YORK STOCKS.
(By Associated Press.)

New York, April 18—The last sale of stocks today was:

Amalgamated Copper, 76⅜.
American Beet Sugar, 32½.
American Sugar Refining, 113½.
Baltimore & Ohio, 98⅝.
Chesapeake & Ohio, 66⅞.
Illinois Central, 119⅜.
Louisville & Nashville, 133.
New York Central, 102⅞.
Norfolk & Western, 105¾.
Pennsylvania, 114¼.
United States Steel, 62.
United States Steel, Preferred, 108¼.
Western Union, 66¼.

GRAIN MARKET OPENING

Chicago, Ill., April 18—Wheat: May, 91⅝; Sept., 90¼ to 90⅛; July, 89⅛ to 89.

Corn: May, 55½; Sept., 55⅞ to 56; July, 56⅞.

Oats: May, 35; Sept., 34⅝; July, 34⅛.

CLOSE

Wheat: May, 91⅝; July, 90⅜; Sept., 89⅜.

Corn: May, 55⅞; July, 56⅛; Sept., 56⅞.

Oats: May, 35⅛; July, 34⅛; Sept., 34¼.

LIVE STOCK MARKETS.

Chicago, April 18.—Cattle: receipts, 1000; market steady; beeves, $7.25 to $9.25; Texas steers, $6.75 to $7.90; stockers and feeders, $6.10 to $9.20; cows and heifers, $3.90 to $8.10; calves, $6.50 to $8.60.

Hogs: receipts, 10,000; market strong; light porkers, $8.90 to $9.25; heavy porkers, $8.68 to $9.20; pigs, $6.90 to $9.10.

Sheep and lambs: receipts, 5,000; market steady; natives, $6 to $7.20; lambs, natives, $6.60 to $8.75.

Pittsburg, April 18.—Hogs: receipts, 3000; market steady; heavy porkers, $9.40; light porkers, $9.45; pigs, $9.45.

Sheep and lambs receipts, 1500; market steady; top lambs, $6.50; top sheep $6.50; calves: receipts, 700; top, $9.25.

At Ironton.

J. E. Williams visited Ironton yesterday, looking after the interests of the branch factory of the Excelsior Shoe Co. there.

PRETTY WELL, THANK YOU

We were fortunate in having all our stock out of our Jewelry Store. Not a dollar's worth of goods was in the water. Our only loss is our fixtures.

Accordingly, we are competent to furnish any goods in our line as well as ever. Buyers will not see as well furnished a jewelry store as before, but will find one as well stocked, and with time we will have as good an equipment and appearance.

Thank you, we were pretty lucky.

Albert Zoellner
JEWELER
Third and Chillicothe.

For Sale!

Ohio River Bottom Farm of 327 acres, located near Turkey Creek, 7 miles below Portsmouth, on the Buena Vista turnpike.

House and buildings five feet above the 1913 flood.

See

H. E. TAYLOR

Times Office Portsmouth, O.

BOTH PHONES

Stray Dogs Are Worrying Hilltops

Instead of having the wolf at the door, the residents of the Hilltop district and the farms about there are overrun with dogs at the door.

The dogs are refugees from homes in the city, having been driven to the hills during the flood and they are now running wild. Police have been ordered to take their guns and make a killing of the animals as they are growing famished and wild, and are becoming a dangerous nuisance.

It is possible that some of the owners would be glad to have their dogs, if they only knew where to locate them.

Mrs. Selb Is Back

Mrs. Emory Selb, who several months ago took a flyer in the theatrical game by joining a musical comedy, has returned home for the summer. Upon her arrival here she learned that practically all of her household goods were lost in the flood. Trestled goods fell into the water and were ruined.

OFFICE TREATMENT OF RECTAL DISEASES

Without loss of time from work or business.

Twelve years experience.
733 SECOND STREET

W. E. GAULT, M. D.
PORTSMOUTH, OHIO.

We Were Hard Hit But-- We're Still In The Ring

Our patrons may be a little inconvenienced but we are ready to fill their every want in the drug line.

Wurster Bros.
THE REXALL STORE

BANK CAFE

613 Chillicothe St. W. A. WARD, Prop.

Finest line and best assorted stock of wines, liquors, champagne and cigars in the city.

Restaurant in connection. Meals at all hours. Short order lunches a specialty.

For The Ladies Who Care

Pumps, Sandals, Oxfords, Tans, Patents, Gun Metal and Velvets

ALL NEW SPRING GOODS

FRANK J. BAKER

845 Gallia The Sleepless Shoeman

Children's, Too.

Sure We Lost!

But we are smiling and still in the game.

We can fill your every want in the Drug Line

WIN NYE
4th & Chillicothe

BILLY SUNDAY
SAVES A BODY'S SOUL
LET US SAVE YOUR
SHOE SOLES
SHOE HOSPITAL
827 6th Street. Phone A 362
Work called for and delivered.

NOTICE

Fred McKinney, the famous stallion from the Maple Terrace Stock Farm, owned by J. B. Willim, of Vanceburg, will be at the Dr. Jos. S. Lake's stables, Telephone Dr. Lake for further information. two days a week for the season.

PHONE 447

BALTIMORE & OHIO SOUTHWESTERN R'R.

LOCAL TIME TABLE

No. 54 Leave Portsmouth 7:00 a. m. Arrive Hamden 9:20 a. m.
No. 52 Leave Portsmouth 2:00 p. m. Arrive Hamden 4:35 p. m.
No. 51 Leave Hamden 7:45 a. m. Arrive Portsmouth 10:20 a. m.
No. 53 Leave Hamden 4:05 p. m. Arrive Portsmouth 6:35 p. m.

TRAINS DAILY EXCEPT SUNDAY

Connections at Hamden through solid vestibule steel through solid vestible steel trains east and west.

Sleeper reservations made upon application.

Highest standard freight service to all points.

See us for Public Storage.

J. E. SANDS, Agent.

Chesapeake & Ohio Ry.

schedule subject to change without notice

Effective March 13

Trains leave South Portsmouth Ky., Ferry steamer Chesapeake leaves Portsmouth, O., 30 minutes prior to departure of trains

West Bound
In effect Feb. 10, 1913

No. 1 daily, fast train 7:14 a. m.
No. 3 daily, fast train 1:54 p. m.
No. 7, daily, local .....3.31 p. m.
No 5 daily, fast train 5:23 a. m.
No. 17 week days, local, 7:38 a. m.

East Bound

No. 2 daily, fast train 2:52 p. m.
No. 4 daily, fast train 11:52 p. m.
No. 8 daily, local ....11:30 a. m.
No. 6 daily, fast train, 9:22 p. m.
No. 16 week days, local, 7:15 p. m.

Ticket office, 126 Market street Washington Hotel. Both phones

D. A. GRIMES, Agent.

SPLENDID WORK BEING DONE BY MISS DYE AT DELAWARE, O.

The Times in an article published March 25th spoke of the threatened removal of Miss Charlotte Dye as head of the Girls Industrial School at Delaware and in view of the splendid work she had done, urged her retention. In this connection the following letter from a Delaware, Ohio, woman is very timely:

Delaware, Ohio.
April 11, 1913.

The Portsmouth Daily Times,
Portsmouth, Ohio.

To the Editor:—Having just received a copy of The Times of March 25, in which there was an article concerning the excellent work of Miss Dye at the Girls' Industrial School, I would like to call the attention of your readers to the conditions that existed there last week during the perilous times caused by the flooded condition of the Scioto river in which the institution suffered great loss, and how the situation was bravely met by Miss Dye.

Picture to yourselves this situation: Cut off from the outside world by the bridges across the Scioto being washed away, with seven feet of water in the power house, without heat for forty-eight hours, without light for ten days only such as might be had from candles and lanterns such things as could be obtained from the country store nearby; with the sewage disposal plant, which cost the state thousands of dollars to install, being totally wrecked, with $15,000 worth of lumber for the new laundry building in danger of being floated away, and which had to be moved three times in order to save it; with the superintendent of the grounds away after the first day doing rescue work for some of the employes' families in flood-stricken Columbus; with all of the teachers away on an Easter vacation; with four hundred girls to care for, and with sixteen prisoners from the Ohio penitentiary living in a cottage between two other cottages containing families of girls, without mail; without telephone or telegraphic communication, and yet, Miss Dye, remarkable woman that she is, in face of all this remained in perfect control of the situation.

Cool-headed herself, she prevented those under her from becoming panic-stricken. Possessing excellent judgment she gave directions to the men so that the work of saving the property was carried on systematically and every man worked heroically.

The cottages being in darkness, the girls were put to bed before dark and remained there until after daylight, and through it all everybody, girls and prisoners, were perfectly obedient and no one tried in the least way to take advantage of the situation. Why? Because of their love and respect for Miss Dye.

Where is the man that could have faced a situation so critical, more bravely or achieved better results? All honor to the woman, who not only could control herself during this terrible ordeal, but who could also control at least five hundred others. Would it be well for the state to lose such a woman? Most emphatically, NO! And if the voters of our state are so blind to the welfare of this institution as to, for political reasons, remove Miss Dye and replace her with a man, then let the good women all over this great state of ours rise up in their might and demand that Miss Dye be retained. A READER.

ANNUAL EXCURSION
OF THE
— STEAMER —
ISLAND QUEEN

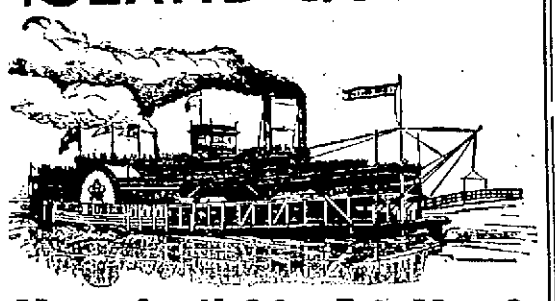

Mon. April 28---Fri. May 2
Portsmouth Lodge B. P. O. Elks
BOAT LEAVES 2:30 AND 7:30 P. M.
ADULTS 50 CENTS; CHILDREN 25 CENTS
Special! Afternoon, Ladies 25c; Children 15c.
MUSIC. DANCING

Finger Mashed Off

J. D. Bridges met with a painful accident Friday afternoon, at the office of Neuhoerfer & Silcox, wholesale grocers, Fifth street.

Mr. Bridges sat down on a revolving office chair, and in some manner the little finger on his right hand was caught in the spring. Result, the finger was nipped off at the first joint. Dr. H. A. Schirrmann dressed the injury.

WE sell the Clothcraft Blue Serge Special No. 5130, $15 that makes men and young men sit up and take notice. It's guaranteed to be all-wool, and to give satisfactory wear and service. The same guarantee covers the whole Clothcraft line—$10 to $25.

LEHMAN'S
Clothing Department 2nd Floor

MEN WANTED AT BIGELOW

Every man of Bigelow congregation who is interested in making the church habitable, is asked to come tonight and help place the chairs, which have been gotten ready.

The chairs have been refurnished, while new seats have been put in a number of them, different members of the congregation volunteering for the work.

If every man will come and work tonight everything will be in readiness for the services Sunday, April 20th. A special inducement will be a bevy of pretty, bright-eyed girls, who will serve coffee, sandwiches, etc., to the workers during the evening.

Fine shipment Irish Potatoes, large mealy for Saturday, 66c per bushel. Great Western Tea and Grocery Company. See other ad on Page 2. adv

Judge In Cincy.

Judge T. C. Beatty has been spending several days in Cincinnati on business but is expected to return to Portsmouth this evening.

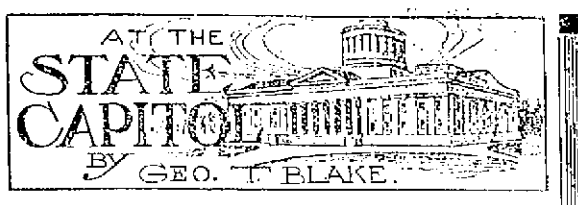

Columbus, April 18.—As far as actual work goes, the general assembly will pass out of existence Friday night. In ten days the members return to formally adjourn. Of course, if, in the interim, errors of legislation should be discovered, they will be corrected on the final day. This has been the busiest session on record. No legislature ever put through half as many big bills as this one has to its credit. Everything asked for by the administration has been done. It is doubtful if any legislative body of any state ever acted so in harmony with the wishes of a chief executive as this one has done with Governor Cox. His legislative program has been carried out in its entirety. Nearly 100 administration measures were acted upon favorably. The liquor license bill was the last of the big measures to be passed. There was a big fight over this in the house Thursday afternoon, when the substitute for this, offered by Representative Cooper, of Mahoning, was voted down. The Youngstown man made a forcible argument in favor of the substitute, attacking the validity of the Greenlund bill, which, he said, violated the constitution by seeking to create a state commission that would appoint county officials and which he contended was forbidden by the organic law. The drys were 16 votes behind on this proposition. This indicated that the wets, as it subsequently developed, would be able to put across their plan.

Next November, as a result of action by the general assembly, the people will vote on three short ballot proposals. One is for a short ballot for counties and townships, the legislature to establish uniform forms of government for these subdivisions; one is to make legislative districts of counties having two or more state representatives, and the third, is the one for the election of the governor and lieutenant governor and the appointment by the governor of all other state officers, such as auditor of state, attorney general, treasurer of state, secretary of state and other officials of lesser importance. Under the plan to make legislative districts, members will be chosen from districts in a county just as councilmen are chosen from ward districts for municipal councils.

The King weights and measures law, just enacted, will make it easier to convict crooked dealers who use defective scales to defraud customers. The old law provided that a conviction could not be obtained if the scales were not "knowingly" defective. The word "knowingly" is dropped out by the new law.

The Kennedy bill, passed in the closing hours of the session, brings private banks and trust companies under the same inspection and regulation by the state banking department as in the case of state banks. A provision prohibiting clearing houses from making examinations of banks was cut out of the bill. The measure is a compromise. State Bank Superintendent Lettanner is satisfied with the measure.

The Hillenkamp bill, providing for pensions for volunteer firemen, was one of the measures killed in the last hours.

The appropriation bill for 1914 passed Friday, carried a total of nearly $9,500,000, $600,000 less than the amount asked for in 1913.

The state wide civil service measure was the last of the administration bills passed.

Labor will ask Governor Cox to appoint one of their representatives on the new industrial commission. The Ohio Federation of Labor advocated the creation of such a body and will make a strong recommendation to the governor that he make a labor man one of the three members. As the work of the commission will have to do almost entirely with matters directly affecting labor, they will argue that a laboring man should be placed on the commission.

Boy Struck By Auto

Struck by an automobile, dragged almost a half square, and then run over by the front wheels of the machine, was the thrilling experience of Theodore Ribble this afternoon, at three o'clock.

Young Ribble, a lad of fifteen years, is employed by the Bierley & Yeley Dye Works, and was riding a wheel, and was turning the corner onto Gallia street, returning to the store, when Ben Hudson came down the middle of the street in his machine, and not seeing the lad ran into him. The boy was thrown from the wheel and dragged, while the bicycle he was riding was smashed into bits.

Young Hudson stopped and spectators carried the boy into the Bierley & Yeley store. Beyond severe bruises he did not seem to be injured, and later in the afternoon was taken to his home on Washington street.

Car Load Of Pianos

R. P. Seiler, of the Home Music Store, on Chillicothe street, has returned from a trip to Cincinnati, where he placed an order for two carloads of Smith & Nixon pianos. While in Cincinnati he made arrangements with the factory to replace every Smith & Nixon piano that was damaged in the flood in this city.

Mill Sold Friday

A deal was closed Friday morning whereby Albert and Charles Vogel came into possession of the Heid & Wigel meal and feed mill, on North Chillicothe street. The plant, which was badly damaged by thereent flood, will be thoroughly overhauled and will be running in about 10 days. Albert Vogel has been employed by Messrs. Heid and Wigel for several years, while Charles Vogel has been working for the P. H. Hursha mill for many years. Both are hustlers and they will no doubt do a splendid business.

New Seats For Theatre

J. F. Potts, proprietor of the Arcana, stated Friday that the new chairs he recently ordered for his cozy little playhouse from the Harvester Co., at Canal Dover, O., had arrived and that they would be placed in position by not later than Tuesday of next week. Mr. Potts has also purchased a new piano for his theater, which has already been installed.

DR. J. W. DAEHLER
Physician and Surgeon, Ninth and Offnero streets at home. adv

BRASIE'S Grocery Bargains

These prices are for Saturday only.

None of these goods advertised were damaged by water.

Fairchild's Bread Flour	70c
Magnolia Flour	73c
Pillsbury's X X X X Fl.	75c
High Life Flour	70c
Good fresh Graham Crackers, per pound	10c
Gas Mantles, two for	15c
Gas Globes, two for	15c
Arbuckles Coffee	25c
Navy Beans, per quart	10c
Star dumbo Pickles, each	1c
Victor Toy Oats, 8c; three for	23c
Matches three 5c boxes	10c
Tomatoes, large can,	10c
Evaporated Peaches, per pound	10c
Canned Peas, regular 15c; Saturday for	10c
Canned Corn, regular 10c value, two for	15c
Pink Salmon, large can	10c

We will have on hand Lettuce, Bananas, Oranges, Grape Fruit, new Sweet Potatoes, Kale, Rhubarb and hundreds of other good things to eat at lowest prices.

Genuine Butter Crackers, two pounds for 15c

BRASIE'S CASH STORE

Goods delivered any place in city.
PHONE X 329

WILL OPEN ON ON SUNDAY

Three motion picture theaters will be open on Sunday, namely, The Arcana, The Temple and the Star. These theaters will throw open their doors at 1:30 p. m. and will remain open until 10:30 at night. All money taken in above the actual expenses required to operate the theaters will be turned over to the flood relief committees. Last Sunday the Temple theater was open and O. E. Smittle, proprietor, handed over to Chairman Filmore Musser, at the Ohio Valley Bank, $28.65.

Scales Damaged.

O. H. Dickey, local agent for the Toledo Computing Scales company, had four expensive machines in the flood. They have been sent to the factory for an overhauling.

Big free Fish Lunch served tonight at Julius Arbogast's, corner Eleventh and Findlay Sts. adv 18-2

At Sylvna Park.

Scott Bragg, a local trainer, has taken a position at Oscar Vellery's Sylvan Park stock farm and track at Derby, Fayette county, Ohio.

Ladies' $5 Shoes and Oxfords $3.48. The Salvage, 220 Chilli. adv

Fine Cattle.

Ex-Sheriff Jim Rickey of Harrisonville brought in some exceptionally fine cattle for a local meat dealer Thursday.

The Liberty Credit Clothing Co.
"THE STORE OF HONEST VALUES"
210 CHILLICOTHE STREET PHONE 1493 TURLEY BUILDING

JUST ARRIVED THIS WEEK
SOME STUNNING MODELS
In Women's and Misses' Newer Style All-Wool Spring
Suits $16.50
ON SALE SATURDAY

About sixty beautiful tailored newer spring models with all the very latest style touches that later fashion has decreed. They are suits that every style-loving woman or miss will want to wear this season, in all the favored spring colors and fabrics. They are the finest suits ever offered at this price here or elsewhere; all sizes.

Spring Coats from $7.50 to $16.50
Beautiful Dresses for street and party wear. $3.50 to $25.00.
Smart Spring Hats $2.00 to $10.00
New Skirts and Waists Alterations Free!

Real Classy Suits
In All-Wool Fabrics for Men and Young Men

The man who knows clothes quality will appreciate the elegant garments we have on sale—handsome fancy patterns and colorings, browns, greys, olive, etc., each garment tailored and designed in the most finished manner; every thread purest wool; such as you would expect to pay at least $20.00 for. These Suits we offer Saturday at $15.00

$1.00 A WEEK WILL DO. BOYS' SPRING SUITS $3 TO $8

CREDIT IF YOU WANT IT.

Pianos! Pianos!

A NICE, FRESH, CLEAN STOCK OF THE FAMOUS BALDWIN, ELLINGTON, HAMILTON, HOWARD, VALLEY GEM AND THE "GREAT MANNALO" PLAYER PIANO TO SELECT FROM; ALL THE LATEST SPRING STYLES.

We Had No Pianos In or Near the Great Flood!

SPECIAL PRICES TO THOSE WHO LOST THEIR PIANOS. YOUR OWN TERMS. SEE US BEFORE BUYING ELSEWHERE.

Baldwin Co. Pianos
FLOYD E. STEARNES, Representative
822 Chillicothe Street

COLUMBIA TONIGHT.. "The Moonshiner's Last Stand"

An interesting story of the Mountains

In Two Reels

THIS PICTURE IS AN EXACT REPRODUCTION OF A MOONSHINER'S LIFE IN THE MOUNTAINS. DON'T FAIL TO SEE THIS GREAT PICTURE. TONIGHT ONLY.

Don't Fail to See This Great Picture! Tonight Only! Admission 5c

Polly and Her Pals

Never Let 'Em Know Your Bank Roll

Copyright, 1913, National News Ass'n.

By Cliff Sterrett

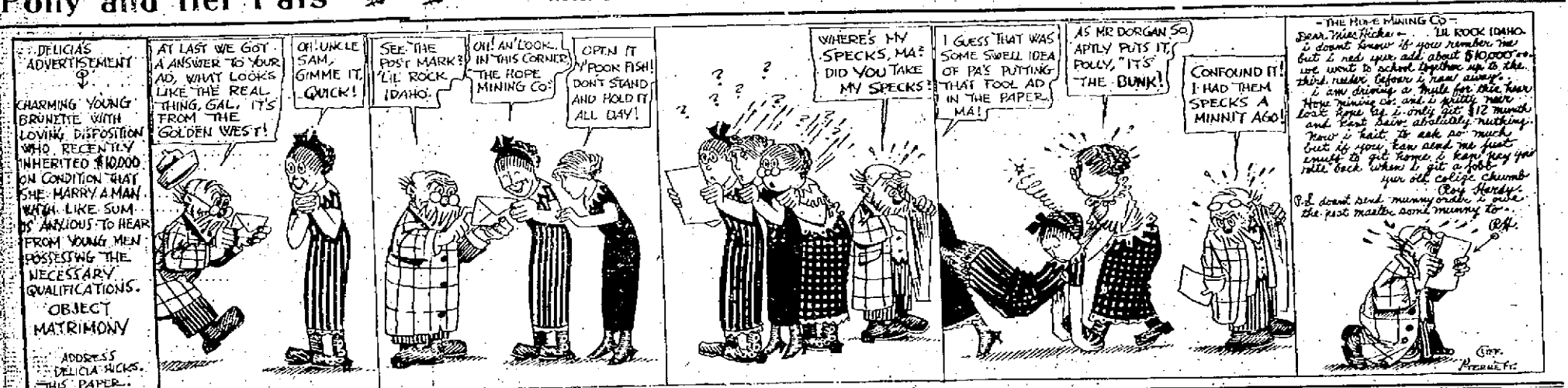

WHO STOLE FROM CHURCH?

Wanted—One-half dozen platform supports that were taken from the sidewalk in front of the Bizelow church Thursday afternoon. The platform supports are used to hold up the temporary stage that is erected for the lectures and concerts given from time to time in the lecture room of the church.

It was thought that a mistake was made and that whoever carried off these timbers did so because they thought they were rubbish. However, the church people would like very much to have them returned, as they expect to use them.

Men's $5.00 Shoes and Oxfords $3.98. The Salvage, 220 Chillicothe. adv

Cemetery Collections.

Supt. Albert Freytag's sundry collections at Greenlawn cemetery for the month of March amounted to $133.75.

Rev. Hamilton Will Dedicate the Church

Rev. R. G. Hamilton, pastor of the Grandview Christian church, has accepted an invitation to preach the dedicatory sermon when the new Christian church at Young, Ohio, is dedicated.

The new structure is practically completed and the dedication is to be held the first Sunday in June. Rev. Hamilton was at Young last winter, assisting at a revival meeting, held in the old church, and he was so universally liked that the people of the congregation were anxious to secure him for the dedication.

For the convenience of West Siders, the N. & W. has designated Wharton as a flag station. Trains Nos. 35, 36, 37 and 38 will stop there going and coming from Cincinnati for the next three or four weeks.

Henry T. Bannon went to Columbus Thursday on matters pertaining to the legal department of the N. & W.

If you have a house or lot on the hill for sale, I have the buyers. Call C. V. Wertz, Phone 1497. adv—16-3t

RICHARDS HAS CHARGE OF STORE

Dick Richards has taken charge of the Wolff clothing store, on Chillicothe street, succeeding W. H. Healey, who will return to Chicago.

Mr. Richards was until recently in charge of the advertising department of the Blade. He is a hustler, always attentive to business, and will make a success of his new position, having had considerable experience in the clothing store business. Dick is on the job with a smile and will be pleased to have his friends call around.

Fine shipment Irish Potatoes, large mealy for Saturday, 65c per bushel. Great Western Tea and Grocery Company. See other ad on Page 9. adv

Notice To Teachers

All teachers who have completed the O. T. R. C. Course for 1912-13, should report to me at once. If you have not fully completed the course, but will do so before June 1st, report now. My report must go to the State Secretary by April 1.

The Bulletin published by the Board of Control gives not only the number of members in each county, but also the number completing the course. Every teacher who has done the required reading ought to report and get credit for the work and help make the report from our county as good as we deserve.

The diploma is given for four years' reading. If you are entitled to a diploma, send 25 cents for the diploma fee and write your name exactly as you wish it on the diploma. Diplomas will be distributed at the Institute. All requests for diplomas must reach me by June 1st, or wait another year. To those who already have diplomas, seals will be sent direct as soon as my report reaches the manager's office.

If your pupils are doing the work of the Pupils' Circle, write direct to the Manager, W. E. Kershner, Page Hall, O. S. U., Columbus, O., for certificates, etc.

Yours very truly,
BLANCHE STOKLEY,
O. T. R. C. Sec'y.
1817 Fifth street, Portsmouth, O.

Have Leased Giesler Flat

Mr. and Mrs. John Dennison have leased several rooms in the Giesler property on Seventh street and are planning to move into it next week.

Big free Fish Lunch served tonight at Julius Arbogast's, corner Eleventh and Findlay Sts. adv 18-2

WORKING TO KEEP CITY HEALTH GOOD

The board of health has appointed John H. Murray and A. J. Gerlach as special sanitary policemen, with powers to enforce its regulations for cleaning up premises.

The specials are going after the most pressing cases taken from the assorted lists of the sanitary inspectors. The board is also distributing lime wherever found needed, and giving a supply to those who ask for it.

Capt. Cliff Drown, who is in charge of the commissary at relief headquarters, reports that 345 more were fed Thursday than on the day before, and the prospects were that the number would run just as high today. Most of the applicants are people who have not yet been able to return to their homes. Some few Kentucky families, who have moved into the city since the flood, were turned down when they applied at headquarters for help Friday, those in charge plainly telling them that they had all they could do to take care of their own, without helping outsiders. Another carload of clothing was received from Columbus, Thursday night. In a box of clothing opened Thursday lay a card on which was penciled the following: "The best help that could be given by a poor working girl of Lima, O."

Citizens are still reporting their property damages and losses at police headquarters. It is estimated the losses to date exceed $125,000.

Eagles To Help

The Eagles, at their meeting Thursday night, appointed a committee to investigate the claims of members for relief. They also passed resolutions thanking the grand lodge of Ohio, also the Cleveland aerie for offering financial assistance. To date not a single local Eagle has been reported in distress. The local aerie expects to do its part in aiding local relief in a general way.

Go To Pittsburg.

Mr. and Mrs. F. Schimpf and family have left Portsmouth and will make their future home at Pittsburg, Pa., where Mr. Schimpf will be engaged in business.

FRECKLES

Now is the Time to Get Rid of These Ugly Spots

There's no longer the slightest need of feeling ashamed of your freckles, as a new prescription otheine—double strength—has been discovered that is guaranteed to remove these homely spots.

Simply get an ounce of othine—double strength—from Fisher & Streich and apply a little of it night and morning and you should soon see that even the worst freckles have begun to disappear, while the lighter ones have vanished entirely. It is seldom that more than an ounce is needed to completely clear the skin and gain a beautiful clear complexion.

Be sure to ask for the double strength othine as this is sold under guarantee of money back if it fails to remove freckles.

Flood Refugees Are Sent To One School

Chief Phillips and the police are taking an inventory of the schools still sheltering flood refugees, preparatory to concentrating all in the Second street building.

It had been decided to place the still homeless in tents on the Children's Home grounds, but it was found that from a sanitary standpoint this would not be advisable, and so the order for the tents will be cancelled and the refugees instead will be transferred to the Second street school, where there were exactly 133 persons Friday morning. The police are trying to find out the reason why all are not returning to their homes. At the High street school there were 19 persons Friday, consisting of the Martin, Gifford, Dalton and Myers families and Mrs. McLean. At the Eleventh street, or colored school, there were only two families left, and these expected to get out before the day was over. There are also some refugees left in the Union street building.

Painful Corns Removed

By New Painless Remedy

You're a chump to suffer a day longer—Everyone of those stinging corns can be painlessly and quickly removed by painting on Putnam's Corn Extractor. It's really a marvel how Putnam's Extractor takes out the pain, how it draws out the soreness, how it lifts the corn right out by the core. It is a neat, clean job that Putnam's Extractor does—no remedy so quick and sure as a 25c bottle of Putnam's Extractor—sold and recommended by druggists and Fisher & Streich.

Cor. Gallia and Gay Sts.

PEPPER'S

ONE TO 25 CENT STORE

Special Bargain Items

8 quart covered stew kettle	25c
Extra large steel frying pans	10c
17 qt. enameled deep dish pans	25c
Table oil cloth. White and colors, yard	15c
New curtain materials, yard	10c
8 quart enameled dish pans	10c
Stew kettles, sauce pans and large pans	10c
Stone slop jars. Large size	25c
Men's, women's and children's hose	10c
Women's gauze cotton vests	10c
Extra large bath towels, pair	10c
China cups, saucers and plates, each	25c
10 quart tin water buckets	10c
10 qt. enameled sauce pans. Regular 25c. For	10c
6 qt. covered stew kettles	19c
Good heavy brooms. Worth 25c for	19c

All Goods damaged by water now on sale. Some Wonderful Bargains

LENOX SOAP 9 BARS 25c

THE BRAGDON DRY GOODS COMPANY

Week End Specials

Of The Great Value Giving Sale

Come At Once--Supply Your Needs

All best Prints, light and dark, per yard	5c
Best Apron Gingham, Amoskeag and Lancaster, per yd.	6½c
Fine Dress Ginghams, 12½c and 15c values, plain, stripes, checks, plaids, per yard	8 1-3c
Yard wide Percales, light and dark, per yard	9c
Galatea Cloth, per yard	12½c
60 inch Bleached Damask, per yard	22c
66 inch fine Mercerized Satin Damask, per yard	35c
72x90 Bleached Sheets	35c
Full sized Fringed Bed Spreads	$1.00
Women's Bleached Sleeveless Vests	5c
Women's Lisle Bleached Vests 50c grade	25c
Women's Lisle Bleached, Lace Trimmed Pants	25c
Women's fine Bleached Union Suits	25c
Men's fine Dress Shirts, $1.00 values	50c
Men's Blue Shirts with collars	39c
Women's fine Silk finish Hose 25c grade	15c
Men's fine Silk finish Socks (all colors)	11c

READY TO WEAR SPECIALS

Women's Gingham Dresses, vast assortment, ... 93c

Spring Coats for Women, Misses and Children one-fourth off regular prices.

Women's and Misses' Tailored Suits, must be sold, price is not considered now, we must unload.

Housekeepers' opportunities in our Rug Department. You can't afford to miss the wonderful bargains we are offering in Room Size Rugs, Lace Curtains, etc. Get our prices and we will get your business.

THE BRAGDON DRY GOODS CO.

MASONIC TEMPLE "THE STORE ACCOMMODATING" FOURTH AND CHILLICOTHE

If Wanting A Suit Made To Measure, See Hall Bros.

MASONIC TEMPLE
Fourth and Chillicothe Sts.